NORTHAMPTON
Herald&Post
INCORPORATING TOWCESTER

Thursday, August 2, 2012 | Issue number: 1679 | www.northampton-news-hp.co.uk | £1 where sold

Advertisement feature. Your Herald&Post is inside

up to **50% off** adidas Team GB range

Fairground Way,
Riverside Retail Park,
Northampton, NN3 9HU

Mon-Fri: 9.30am -8.00pm
Sat: 9.00am -6.00pm
Sun: 10.00am - 4.00pm (Until 9th Sep 2012)

JJB sports

Liverpool away kit 2012/13

JUNIOR SHIRT £34.99*

ADULT SHIRT £44.99*

*Short sleeve prices shown

Personalise your new kit: £10 Official Shirt printing any name and number

Man Utd away kit 2012/13

JUNIOR SHIRT £34.99*

ADULT SHIRT £44.99*

*Short sleeve prices shown

Barcelona home kit 2012/13

JUNIOR SHIRT £39.99*

ADULT SHIRT £49.99*

*Short sleeve prices shown

JJB sports

Fairground Way,
Riverside Retail Park,
Northampton, NN3 9HU

Mon-Fri: 9.30am -8.00pm
Sat: 9.00am -6.00pm
Sun: 10.00am - 4.00pm (Until 9th Sep 2012)

NORTHAMPTON
Herald & Post
INCORPORATING TOWCESTER

Thursday, August 2, 2012 | Issue number: 1679 | www.northampton-news-hp.co.uk | £1 where sold

Royal visitor takes a tour of the town

PAGE 3

follow us on twitter

@NorthamptonUK

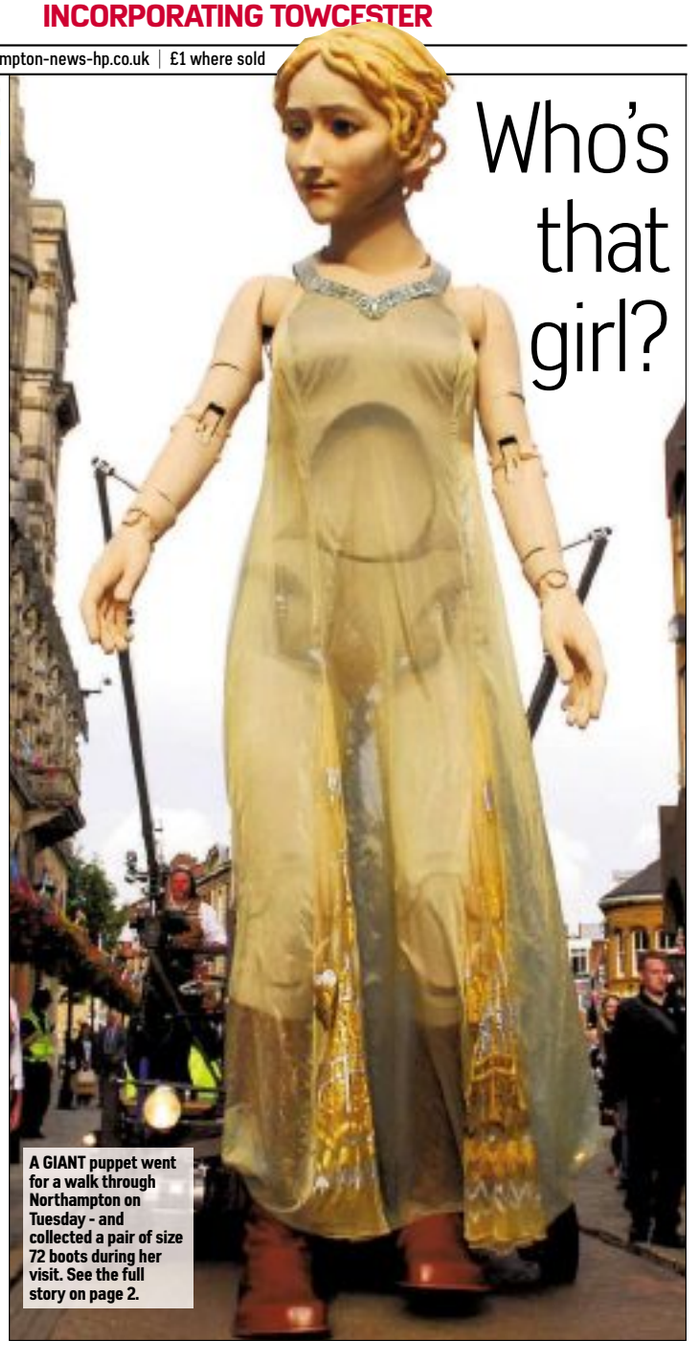

Who's that girl?

A GIANT puppet went for a walk through Northampton on Tuesday - and collected a pair of size 72 boots during her visit. See the full story on page 2.

Two-year-old boy dies in water tragedy

Devastated dad calls for canal safety

FALL: Jehovah 'Giovani' Pembele

BY SOPHIE SCOTT
sophie.scott@HPnorthants.co.uk

THE father of a two-year-old boy who died after falling into a canal has called for better safety measures to be put along the water.

Fernando Kutati has spoken out after his son, Jehovah Pembele – who is also known as Giovani – was found in the Great Union Canal, just 100 metres from the family home in West Cotton Close, Northampton, on Saturday.

The little boy had been outside playing with a group of children in the quiet cul-de-sac when he wandered off on his own.

He was reported missing just before 6pm and was pulled from the water, which is around 4ft deep and has a large amount of reeds growing along it, by a police officer about half an hour later.

There is no barrier between the path, running alongside the canal and behind the houses, and the water.

Officers administered CPR at the scene before paramedics arrived. He died in the early hours of Sunday morning at Glenfield Hospital in Leicester.

His father said: "Two years ago I brought him home from the hospital and this weekend I took

■ Continued on page 2

Herald & Post . . . the best things in life are free!

FURNITURENOW
designed for now built for life

At Furniture Now you will discover a world of great value furniture for your home. Whether striking contemporary oak or traditional-with-a-twist painted collections you can be assured of great quality and even better prices at Northampton's largest independent furniture retailer. At Furniture Now we also offer a great range of services to make your shopping experience as smooth as possible.

67-83 Bridge Street, Northampton. NN1 1PD 01604 949792
Monday - Saturday: 9.30am - 6.00pm Sunday: 10.30am - 4.30pm

BEAUTIFUL BEDROOM FURNITURE IN STORE

Park Lane Windows Ltd

CELEBRATING 25 YEARS OF TRADING

Park Lane Windows & Doors

- All types of Windows and Doors
- Fascias and Soffits
- All Roofline Products
- In a choice of colours

FENSA
Registered No. 11012

Conservatories and Orangery Extensions BY PARK LANE

- Conservatories
- Orangeries
- Kitchen and Dining Room Extensions

From planning to completion

From design to manufacturing

Built to highest quality

Featuring Antique Pippy Oak in Traditional Shaker

Kitchens BY PARK LANE

Visit Our NEW Showroom

View our Trend Kitchen Collection
From planning to completion

Park Lane have been trading for **25 years** and through our experience in the Home Improvement sector, we have created a whole new concept to our business, by introducing several ranges of **Fitted kitchens**, **Orangery extensions** and **Conservatories**, along with our traditional range of **Windows** and **Doors**.

Showroom open
7 days a week
Mon-Fri 9am - 5.30pm
Sat 10am - 4.00pm
Sun 10am - 3.30pm

COME AND VISIT OUR NEW SHOWROOM

Free quotations from no-pressure salesmen

Tel: 01604 791791

Visit our new website:
www.parklanewindows.co.uk

Arthur Street, Kingsthorpe Hollow,
Northampton NN2 6EG
Tel: 01604 791791 Fax: 01604 791599
email: parklanewindows@btconnect.com

Lady Godiva's £10k boots were made for walking. . .

HUNDREDS of people took to the streets to welcome a 33ft puppet of Lady Godiva.

During her visit she received her £10,000 bespoke, size 72 riding boots which were made by Northamptonshire boot maker Horace Batten.

The puppet paraded through the streets of Northampton, starting in the Market Square, captivating old and young. According to legend, Godiva rode naked on horseback through Coventry in protest against high taxes.

This clothed replica is powered by a team of 100 cyclists. Godiva Awakes is part of a series of 12 public art commissions across the UK to celebrate the London 2012 Cultural Olympiad.

From Northampton it travelled to Milton Keynes before heading to Luton, Hatfield and Waltham Abbey.

BIG FOOT: Mayor Roger Conroy with Godiva's special boots

Treasure hunter gets to keep Iron Age find

BY LAWRENCE JOHN
lawrence.john@HPnorthants.co.uk

AN AMATEUR metal detector has been told he can keep the Iron Age artefact he discovered.

Stephen Pulley, from Northampton, who is a member of the Northampton Detecting Association, found the item on July 24 last year when he was out searching an area of farmland in Greens Norton.

Mr Pulley, and his friend David Derby, had reached an agreement with the landowner that they could search his land free.

They said if they found anything they would show him and he could decide if he wanted it.

They agreed if they discovered anything valuable it could be sold and the money would be split between the two parties.

Yesterday, an inquest heard the object Mr Pulley found was a guilded copper alloy which was studded with some holes and was convex in shape. The British Museum dated the item as being first century Iron Age and in a statement said it was, in their opinion, 'an unusual piece'.

They felt the item could have come from a vessel or casket or that it may have been part of a military implement.

The inquest heard the museum was interested in obtaining the object. The coroner, Rodney Haig, decided the item could be classified as treasure and found in favour of Mr Pulley who, under the rules of the Treasure Act 1996, is allowed to keep it.

Speaking after the hearing, Mr Pulley said: "I was delighted to find it but happier it has artistic value and is the only piece of guilded bronze from the Iron Age.

"This will now help our understanding of history in this period.

"I don't think it will be worth a great deal of money."

On average 20 cases of treasure finds are sent to the coroner's office in Northamptonshire in a year.

TREASURE ACT 1996

INQUESTS are sometimes held into finds of objects at least 300 years old where the owner cannot be traced.

Under the Treasure Act 1996, finders of such coins and other objects must report the finding to the coroner within 14 days.

The coroner will ask the finder to take the object to a museum which then has to inform the British Museum or the National Museum and Galleries of Wales.

If the museum wishes to acquire all or part of the find, the coroner will hold an inquest to decide if it is treasure.

Herald&Post Briefs

JOBS ON THE LINE

JOBS are at risk as an upmarket motorcycle clothing brand has gone into administration.

Hein Gericke in St Peters Square, Northampton, is one of 50 stores across the country affected.

Administrators were appointed on Monday. There are about four staff who work at each store.

GAMES IN THE PARK

OLYMPICS fans will be able to watch the Games broadcast live in Becket's Park from Monday.

A giant screen will show the action between 11am and 6pm until August 11 while daily sports sessions will be held in the Northampton park for free.

Sports to be shown will include athletics, cycling, sailing, equestrian and boxing.

Investigation after canal death of two-year-old boy

■ Continued from page 1

him back there where he died. Something needs to be done to stop this happening again, not just to another child, but to anyone."

A spokeswoman for the Canal and River Trust said: "We are deeply saddened to hear the news of the death of the two-year-old child who fell into the Grand Union Canal in Northamptonshire on Saturday and would like to offer our sincere condolences to family and friends.

"The Trust takes any such incidents along the canal extremely seriously and understands that the child's parents have called for this area of the canal to be fenced off to prevent this incident happening again.

"Although fencing could be seen as one way of preventing access to the canal it is not always suitable.

"In many cases fencing off the waterway can actually hamper the rescue efforts of the emergency services should they need to quickly gain access to the water.

"As a result of this tragic accident and as part of our own investigations we will carry out further risk assessments of the area and make a decision as to whether additional safety measures need to be introduced along this stretch of canal."

A police spokesman said: "Police are supporting the family and working with them to establish the circumstances leading up to the death."

It is the second death in a week in the county's waterways.

On July 24, 15-year-old schoolboy Daniel McCullagh drowned near Woodford Lock.

Tweet dreams! Police bosses close account

BY SOPHIE SCOTT
sophie.scott@HPnorthants.co.uk

A TWITTER account set up by an officer working in police custody has been forced to shut by bosses.

The unnamed Northamptonshire Police officer set up the account to inform his 1,251 'followers' on the social network about what is happening in custody suites across the county.

The user (@norpolcustody) updated the account most mornings, telling people about how many are in the cells and for what types of offences.

On Saturday night, however, the officer posted to say: 'Sadly I must announce the closure of this twitter account on instruction from my boss.

"Thanks for all your support & interaction.' Shortly after they added: 'Gutted to have to close this account but boss thinks custody is not the place to tweet from – too live & personal. Not done anything wrong.'

Alongside the 'business' style tweets, such as 'reasonable today, only gone up to 8 prisoners at Campbell Square, now down to 5. 2 at W'boro and 1 at Favell, with 0 at Corby!', the account also tweeted more personal comments like 'Have a real charmer here arrested on suspicion of drink-driving. Very obstructive. Not a merry drunk.'

There are around 40 Twitter accounts associated with Northamptonshire Police.

A police spokesman said: "Twitter is a great tool for engaging with local people and the Force now has almost 40 officers or members of staff tweeting.

"Such is the nature of social media that some accounts will close and new accounts will open.

"Not all aspects of policing are suitable for Twitter and, at times, a management decision may be taken to refuse permission or indeed close an account."

■ Follow the Herald & Post on twitter @NorthamptonUK

CUSTODY TWEETS

■ Having problems with 3 computers at the moment. System ground to a halt but man who can is here to fix them. I'm old - I remember paper!
■ I'm working as custody assistant today, feeding & checking on prisoners, focussing on their welfare. Sergeants focus on legal process
■ Blink! Blink! Just emerged from the dungeons into the sunlight - dazzled!
■ Got 12 prisoners at Campbell Square, 11 are mean. Pretty much usual gender split. What is it with guys & crime?! Guys & alcohol?!
■ Called an ambulance out 2 days running, fought a guy to stop him strangling himself, & had the dirty protester. Eventful!

Danish princess's flying visit marks strong trade links

THE town was greeted by a Princess yesterday.

Her Royal Highness Princess Benedikte of Denmark came to Northampton to mark the strong trade links between her country and the town.

HRH Princess Benedikte opened the Carlsberg brewery in Northampton – the first outside its homeland of Denmark – in 1974 and almost 40 years on, she was welcomed back to mark both the historic connections and the future economic partnership.

She first visited the Museum and Art Gallery to view shoes worn by her great-great-grandmother Queen Victoria before heading off to the Guildhall for lunch and to see the Northampton Alive exhibition.

STEAMED UP DOUBLE GLAZING?
Don't replace the Frames... just the Panes!
Broken or Damaged Windows?
Faulty Hinges, Handles or Locks?
Want the latest energy saving glass?
5 year guarantee on new double glazing.
cloudy 2 CLEAR WINDOWS
REPLACING YOUR FAULTY DOUBLE GLAZING
...we make saving money perfectly clear...
Call Freephone 0800 61 21 118
www.cloudy2clear.com

Pippa's Blinds & CURTAINS
WOOD VENETIANS • VENETIANS • PLEATS • HANDMADE ROMANS • HANDMADE CURTAINS CONSERVATORY SPECIALISTS
2 Vertical or Roller Blinds
Mix and Match for £90
Large choice
Size up to 150cm wide & any drop
SPECIAL OFFER
*Selected Fabrics
01604 890496
Billing Garden Village, Opposite Billing Aquadrome, The Causeway, Great Billing NN3 9EX

Nin su thai spa
34 York Road, Northampton NN1 5QH
Open Mon - Sun 10am - Last appointment 6:30pm
01604 946448
07805 698948
Backache • Headache • Aching Feet & Legs
Our qualified therapist's are proud to offer you a variety of relaxing massages.
We specialise in
• Classic Thai massage
• Herbal massage
• Aroma massage
• Sports massage
• Head massage
• Foot massage
And much more, steam and sauna room
Call Now To Book!
Body massage?
The excessive stress in our daily lives can be a cause of continuous muscular tensions, pains, aches and fatigue by hindering the flow of oxygen and blood to muscles and organs. During a massage, the muscles in the body are manipulated to allow the relief of muscle tension.
Benefits
• Feeling of well being
• Improves blood circulation and flow of tissue
• Soothes and relaxes nerves
• Nourishes the skin
• Helps remove deposits of tissues
• Releases of emotional tension
• Weight loss
www.ninsuthaispa.com

gildings auctioneers
Tuesday 7th August at 10am
Victoriana to Modern Furnishing & Collectables
at The City Saleroom (Leicester)
63 Morris Road, Leicester LE2 6BR Tel: 0116 270 3005
Ceramics, Glass, Silver & Plated, Jewellery, Objets d'Art, Metalwares, Paintings, Prints & Watercolours, Furniture: Chests, Desks, Tables, Clocks, Suites etc.
Viewing: Saturday 4th August 9am - 12noon
Monday 6th August 9am - 4pm
Tuesday sale day 9am - 9.45am
Catalogues on-line Friday 3rd August
Head Office & Information
www.gildings.co.uk

find 1000's of cars locally
motors.co.uk

LOOKING AFTER YOUR EYES
to
Eye to Eye OPTICIANS
Get FREE prescription Sun specs if you spend over £150
Single vision lenses upto +/-6.00 from our sun spec range subject to available
Professional eye examinations & quality spectacle dispencing
Large range of children's spectacles
Private & NHS examinations
All types of contact lenses supplied at competitive prices
Northampton General Hospital, Cliftonville, Northampton
01604 545722
Earls Barton Clinic, 58 Broad Street, Earls Barton
01604 810777
eye-to-eye-opticians.co.uk
PRESCRIPTION SUNGLASSES FROM £89.95

LOCHS & GLENS HOLIDAYS
Scenic Scotland
Highland Hotel
Fort William STB ★★★
A 5 day coach holiday staying at our Highland Hotel. There will be an excursion everyday including the Isle of Skye to Armadale with entrance to the Clan Donald estate, cruise on Loch Linnhe, Loch Ness and Inverness.
All for just £237 per person
Tour includes:
4 Nights Half Board
Nightly Entertainment
All Excursions
Your special coach departs Tuesday 11th September
Pickup from Rushden, Wellingborough, Northampton, Daventry
01389 713713 www.lochs.com
Holidays are fully bonded.
School Road, Gartocharn, G83 8RW

REDUCE LANDFILL
Recycle your daily newspaper and help us make the best use of forest fibres.
Paper recovered from the domestic waste stream currently accounts for 75.5% of the raw materials used to make newspapers. You can help us to increase this.
NEWSPAPERS SUPPORT RECYCLING
To find out more about recycling newspapers contact: The Newsprint & Newspaper Industry Environmental Action Group on 01793 889637 or www.nnieag.org.uk
Issued by the Newsprint & Newspaper Industry Environmental Action Group

Suns & Roses
tattoo
Before
After
Before
After
Fully qualified laser tattoo removal
Free Quotations
Excellent after care
Fully health registered
Clean modern studio
The latest laser available
Male & Female operators
OPEN 6 DAYS A WEEK
SUNDAYS APPOINTMENT ONLY
108 St James Road
Northampton NN5 5LF
01604 949958
sunandrosestattoo@hotmail.com
www.sunandrosestattoos.com

Herald&Post t:01604 614600 www.hpnorthants.co.uk

Flower power! Judges in town to see blooms

NORTHAMPTON'S floral displays were put under the spotlight yesterday.

Judges from the Royal Horticultural Society (RHS) Britain in Bloom UK Finals 2012, the UK's biggest gardening and environmental campaign, were in town to see the blooms.

Northampton is among 72 finalists picked from more than 1,000 cities, towns, villages and urban communities and is in the city category alongside Norwich, Oldham, Westminster and Aberdeen.

The winner will be announced in early October.

RHS national judges, Roger Burnett and Sharon Thomas, were taken on a tour by volunteers.

They were assessing projects against three key criteria – horticultural achievement, community participation and environmental responsibility.

GREEN-FINGERS: The judges with council representatives

11-year-old joyrider won't face charges

BY SOPHIE SCOTT
sophie.scott@HPnorthants.co.uk

THE 11-YEAR-OLD boy who was arrested for stealing a car and then crashing it near a shopping centre will not face charges.

The child, who cannot be named for legal reasons, was arrested after the incident in May and was due to appear at Northampton Youth Court yesterday. He was facing charges of aggravated vehicle taking and property damage under £5,000, driving a motor vehicle otherwise in accordance with a licence and using a motor vehicle without third party insurance.

A decision was made not to pursue the charges and the boy was instead given a final warning.

The car, a Suzuki, was stolen from his foster parents' house and then extensively damaged after he crashed it into a parked car and then came to a stop in Weston Favell Centre in Octagon Way, Northampton, after a 15 minute journey.

The criminal age of responsibility in this country is ten.

It was thought that the 11-year-old could be the youngest person to have been charged with a joyriding offence.

The Regent Street Wrought Iron Works
High Quality Gates and Fencing Hand Made on the Premises since 1963
180-186 Regent Street Kettering Northants NN16 8QH 01536 485892
Visit our website for our online catalogue
www.regentiron.co.uk
Single gates from £60.00
Side entry from £99.00
Double Gates from £120.00
We have 18 styles to choose from
All on show in our showroom
Full fitting & painting service
Automatic Estate Gates
* Highest quality equipment
* Up to 14' opening
* Flat topped or bow topped
* Fully installed & painted
* FREE first year Servicing
* Guaranteed for 2 Years
* Full back up & yearly service
* we have been installing automation since 1998
Nice Uk
Automation
Approved Installer
Has your garden wall / fence had it? Replace it with wrought iron!
LASTS A LIFETIME USUALLY FITTED IN A DAY
Beat the burglar
Free Security Locking bolts
fitted to all side entry gates
Or full range of mortise locks fitted

Items seized after bomb squad raid

BY SOPHIE SCOTT
sophie.scott@HPnorthants.co.uk

BOMB disposal experts were called to a house in a quiet residential street to deal with 'suspicious items'.

Residents in Smitherway, Bugbrooke, were evacuated from their homes on Saturday afternoon for around four hours while officers searched an empty house in the street under a warrant.

It is understood a number of items were removed from the premises for further examination.

Police confirmed the search at the house was in connection with an arrest made in February of a teenage schoolboy.

The 15-year-old Campion School student was held following threats made via a variety of social media networks.

In a joint statement issued by police and the school at the time, they said: 'A 15-year-old boy, a Year 11 student at Campion School in Bugbrooke, was arrested on Sunday afternoon.

EVACUATED: Smitherway in Bugbrooke

'He was arrested following disclosures of a threatening nature which were conveyed via a variety of social networking media. The boy has been released on police bail pending further enquiries and is currently detained under the Mental Health Act outside of Northamptonshire.

'He poses no threat to Campion School and will not be returning to the school.

'On no occasion has there been any incident within the school that has been related to the arrest.

'The school will be liaising closely with the police and other services.'

At this time no arrest has been made from Saturday's raid.

Carlsberg gives nod to firm in £7.2m bottling plant plan

A £7.2 million contract to design and build the new bottling hall at Carlsberg has been awarded.

The 75,000 sq ft expansion to its current facilities has been planned to enable the company to double its production of brands including Carlsberg, Carlsberg Export, Carlsberg Special Brew and San Miguel beers to ten million bottles a year.

It is set to create up to 60 jobs for the brewer, based in Bridge Street, Northampton, when it opens in March next year.

Carlsberg UK project manager, Stephen Shoesmith-Evans, said: "We want the new bottling hall to stand out externally as a great building but also to raise the bar internally on our production environments."

Caddick Construction has been awarded the contract.

Its managing director, Andrew Murray, added: "We are very excited to have been chosen by Carlsberg to deliver its new bottling hall at the Northampton brewery.

"We have worked hard to win the project and look forward to making it a success and to extending our expertise in this specialist sector of construction."

Herald&PostBriefs

TYRE SLASH SPREE

VEHICLES were damaged after a spate of attacks in a village.

Between 8pm on Monday and 8am on Tuesday, four vehicles were targeted in Roade.

Tyres were slashed on a Volkswagen Passat and white Peugeot van in Bailey Brooks Lane and a Seat Ibiza Estate and Audi A6 in nearby Hyde Close.

Anyone with information should call police on 101.

RARE VAN STOLEN

A BURGLAR broke into a property and took the keys to a distinctive black van which was stolen.

The vehicle belongs to local firm Sheltune and is the only one of its kind in the county. It has yellow writing on the sides.

It was taken between midnight and 7am on Saturday at a property in Windingbrook Lane, Collingtree Park.

SERIOUSLY UNBELIEVABLE SERVICING FROM ONLY £89
SEE KIM'S OFFERS ON PAGE 45
IN TOWN AUTO MOTIVE
01604 666700
Main Road, Rothersthorpe Industrial Estate, Far Cotton, Northampton NN4 8ES

see our classified section
sell your unwanted items under £300

QUALITY MANUFACTURERS & INSTALLERS SERVING NORTHAMPTON SINCE 1978
OFFER EXTENDED TO AUGUST £450 FULLY FITTED INCLUDING VAT
CALL US FOR A FREE QUOTE Lines open from 8am to 8pm
Tel: 01604 633377
Collingwood Business Centre, Lower Harding Street, Northampton NN1 2JL
email info@brmurray.co.uk
FENSA BRMURRAY THE LOCAL FAMILY DOUBLE GLAZING SPECIALIST
www.brmurray.co.uk

Are you the missing piece in their puzzle?
Register your CV online at
JobsNow
www.jobsnow.co.uk

GREEN & CO RENEWABLES LTD
• Solar PV Systems (Electric)
• Solar Thermal Systems (Hot Water)
• General Plumbing and Heating
• Air Conditioning
• Refrigeration
01933 770089 • info@greenandco.org • www.greenandco.org
Gas Safe Register
APPROVED INSTALLER MCS
REAL
REFCOM F-GAS CERTIFICATED

JOIN OUR SPECIAL TRAIN EXCURSION!

TUESDAY 11TH SEPTEMBER
"THE BATH & AVON EXPLORER"

To BATH SPA & BRISTOL (by direct charter train)
Running From: NUNEATON, RUGBY, NORTHAMPTON & MILTON KEYNES.

This one-off day excursion is entirely by direct train formed of traditional Intercity carriages, with pre-reserved seating and a buffet service. Routing is by way of Buckinghamshire, the Thames, Berkshire, Oxfordshire and Wiltshire with a great variety of rural scenery and townscapes to enjoy from the comfort of your seat.

BATH SPA & BRISTOL: A break of up to 4 hours is expected. The Georgians came along and created Bath in the unique style we see throughout the streets today, transforming it from just a small Spa town forever – with their use of unique local stone. Some key attractions at Bath include its open top bus tours of the area including stop offs at Bath Abbey, Roman Baths. Bristol hosts a cathedral, the famous S.S Great Britain some great shops, the Clifton Suspension Bridge and a zoo. A longer break is available in Swindon, home of the Great Western Railway Museum and designer shopping outlet.

TICKETS are available at £59 each (STANDARD CLASS – adult), £44 (child under 16 - STANDARD CLASS) & £99 (FIRST CLASS – all ages). These are only available from "Compass Tours".

Call 0151 722 1147 (10am-6pm weekdays) for enquiries, seat reservations and debit/credit card bookings, visit www.compasstoursbyrail.co.uk send us an SAE or email info@compasstoursbyrail.co.uk for further details.

Postal bookings are to "Compass Tours", 46 Hallville Road, Liverpool, L18 0HR.

Booking conditions available upon request, by sending SAE or check our website.

YOU MAY ALSO BOOK ONLINE AT www.compasstoursbyrail.co.uk

Looking for leaflet distribution that works and always hits your targets?

Promote your business with Leaflets in any of our newspapers from only £14.50 per 1,000

Distribute your leaflets in the following titles

Northants Herald&Post

For further information please call us on 01582 390357

Toil and trouble: The

BY SOPHIE SCOTT
sophie.scott@HPnorthants.co.uk

FOUR hundred years ago five witches were hanged in Abington Gallows.

They are the first documented cases in which the water ordeal method (or 'dunking') was used to test whether the accused were witches.

The four women and one man were put on trial at the gaol at Northampton Castle, where the train station currently lies, some for supposedly bewitching pigs and others accused of murder.

And then, on July 22, 1612 the group were hanged in what is now Abington Park.

A new exhibition in the People's Gallery at Northampton Museum and Art Gallery, which lasts until next month, has gone on display documenting this period in time.

Donna Scott, who has put the exhibition together, became interested in this part of the town's history on a trip to Cornwall after she was named as the first Bard of Northampton.

She said: "I was at this museum and it had five names of witches who were executed in Northampton.

"At the time I just assumed it was Northampton in Massachusets, America, and didn't really think much of it.

"But when I got back here I looked into it and realised it was about this town. I thought nobody really knew about that so I started looking into it further. Northampton is so famous for its shoes and this was so different."

Those executed that year were Agnes Browne and her daughter Joan Vaughan, both of Guilsborough, Arthur Bill of Raunds, Helen Jenkenson of Thrapston and Mary Barber or Stanwick.

Agnes and Joan were, according to a pamphlet, found guilty of 'bewitching a child to death' and Arthur of bewitching the body of Martha Aspine 'to death'.

Mary was indicted for 'bewitching a man to death, and doing much harm to cattle'.

Helen Jenkenson had also been suspected of bewitching cattle before she was charged with bewitching a child to death.

All five protested their innocence until the end.

Ms Scott said fear of sorcery was rife in the country at this time with King James I being particularly fearful – himself penning a book entitled 'Demonology'.

Men would 'hunt' for witches, and get paid to do so, and people were more than happy to accuse others of being 'sorcerers' – especially neighbours – if it so suited them.

Ms Scott explained: "Things started going really bad in the 17th century. There was a great deal of opportunism going on.

"There were witchfinders who went from town to town making a buck from basically picking people out as witches.

"They would perhaps go for neighbours who wanted to name the person next door as a witch.

"In all the cases of those in Northampton it was well documented that the people hanged were not well liked. People had

LOCAL PLUMBER
30 YEARS EXPERIENCE
Gas Safe Reg No 139660

FOR ALL YOUR PLUMBING AND HEATING REQUIREMENTS

All Boilers Serviced/Repaired from £55.00

Installation of:
Gas Fires from £120.00
Full Heating Systems from £2450.00
Combination Boilers Including a five Year Warranty from £1550.00
Bathroom Suites
Shower and Power Showers

Ask us about our Boiler Insurances from £12.00p/c/m

NO CALL OUT CHARGE

- Natural Gas & LPG
- 24hr Emergency Call Out

1st Gas Engineers Ltd
Tel 01604 670549 / 07973 266832
www.1stgas.com

Fantastic value Travel Offers!

Emmerdale
& the Best of Yorkshire
Stunning scenery from your favourite TV programmes!
Departs 5 October 2012
Enjoy tours of "Last of the Summer Wine Country" and the beautiful Yorkshire Dales, plus a drive through Esholt the original home of Emmerdale on this wonderful break.
Includes • Return coach travel • Two nights' dinner, bed and English breakfast accommodation in a good hotel in Yorkshire • Tours of Emmerdale Country, Last of the Summer Wine Country and the Yorkshire Dales • A visit to York • The services of a Tour Manager
Single supplements apply
3 days from £129.95

The Christmas Markets of Lille & Bruges
Departs 1 & 9 December 2012
Join us for this excellent value two-day break visiting two of northern Europe's most enjoyable and atmospheric Christmas markets! Each year the historic centres of Lille and Bruges are transformed into a Yuletide Paradise of sparkling lights and beautifully decorated Christmas stalls offering all manner of fayre and seasonal gifts.
Includes • Coach travel throughout and return Channel crossings • One night's bed and continental breakfast accommodation at a comfortable hotel in the Lille area • Visits to the Christmas markets at Lille and Bruges • The services of a Tour Manager
Single supplement applies
2 days from £89.95

Book online at: www.newmarket.travel/bos
To request a brochure or to book by credit card please call, quoting code BOS: 0844 391 2188
Lines open: Mon - Fri 9am - 4pm • Sat, Sun & Bank Hols Closed
or request a brochure online at: www.newmarketbrochures.co.uk/bos

Herald&Post IN PRINT & ONLINE

ABTA The Travel Association
ATOL Protected
Newmarket Holidays

Newmarket Promotions/Air Holidays Ltd • ABTA V787X/V7812 • ATOL Protected 2325 • Calls charged at 4p per min

dark past of a park

BEWITCHED: Donna Scott

Sabrina the Teenage Witch

already suspected them of witchcraft because they didn't like their personality."

While in these Northampton executions there was one man, in general it was women who were targeted for the 'crime'. Ms Scott explains that the general view on women was that they were 'weak' and therefore more susceptible to the 'devil'.

Ms Scott has been researching and creating the exhibition since the end of last year and has uncovered a perhaps unknown past which is sure to excite the imagination of all who visit the museum.

ALL THINGS WICKED

IN FILM:
- The Wicked Witch of the West: The Wizard of Oz
- The Sanderson Sisters: Hocus Pocus
- The Witches of Eastwick
- The Craft
- Bedknobs and Broomsticks
- The Blair Witch Project

IN LITERATURE:
- The Witches: Roald Dahl
- The Lion, The Witch and The Wardrobe: CS Lewis
- The Crucible: Arthur Miller
- Wyrd Sisters: Terry Pratchett
- Herminone Granger: Harry Potter
- The Three witches: Macbeth

ON TV:
- Sabrina the Teenage Witch
- Bewitched
- Charmed
- The Worst Witch

BUILDING YOUR FUTURE WITH MOULTON COLLEGE

Still some Full and Part Time courses available from September 2012

- Brick and Blockwork
- Carpentry and Joinery
- Construction Management
- Furniture Making
- General Building Maintenance
- Groundwork and Drainage
- Industrial Building Methods
- Interior Design
- Kitchen and Bathroom Fitting
- Plumbing
- Shop and Office Fitting
- Stonemasonry
- Wall and Floor Tiling

Modern Building Techniques and Renewable Energy is an integral part of all courses!

Full time trade diplomas at all sites now 3 days a week!

For more information contact Student Services on **01604 491131**

To request a free call back text **ENQUIRIES** to 07950 081089

Moulton College, West Street, Moulton, Northampton, NN3 7RR

e: **enquiries@moulton.ac.uk** **www.moulton.ac.uk**

Career Mark cm The Mark of Quality for Careers Education and Guidance · LSIS BEACON · Ofsted Outstanding 2007|2008 · Ofsted Outstanding 2009|2010 · Moulton College Northamptonshire

The launch show takes place: 12 noon, Monday

6TH AUGUST

pro displays and open rides happening throughout the day.

FEATURING DC pro rider showcases Mad Gear Pro Scooter and BMX

THE BIG Summer BLOW OUT

THE XSCAPE MOVEMENT

SKATE PARK OPENING!

The Xscape Blow Out Skatepark will be open from the 6th –26th August

The park includes quarter pipes, ramps, spines, driveways, flatbanks and a half pipe* and the park will have scheduled events for skateboarders, BMX riders and scooters...

There's also a dedicated beginners area with a coach so if you've never skated before you can learn how the pros do it...

* Half Pipe 6th – 12th August only

FOR MORE INFORMATION VISIT WWW.XSCAPE.CO.UK OR FOLLOW US @XSCAPEMK

PLAY • EAT • SHOP • XSCAPE

MGP · DC STORE MILTON KEYNES · BILLABONG

FLAT SCREEN TVs, HI-FI, PLAYSTATION, XBOX, NINTENDO, WII Etc. PCS, POWER TOOLS, CORDLESS DRILLS, JIGSAWS, SANDERS ETC. KITCHEN APPLIANCES, WASHING MACHINES, TUMBLE DRYERS, FRIDGES, FREEZERS, COOKERS, MICROWAVES

MUSICAL INSTRUMENTS, GUITARS, AMPS, DRUM SETS ETC. CHILD/BABY EQUIPMENT, PLAYHOUSES, RIDE-ON TOYS, COTS, PLAYPENS ETC.

DAY'S
RECYCLING AND REUSE CENTRE

DAY'S REUSE & RECYCLING CENTRE

3 St Peters Way, off Tanner Street, Northampton NN11SZ

(Just off the Carlsberg Roundabout - see map below)

***Opening Times:* Mon to Sat 9am - 6pm, Sun 10am - 4pm**

DON'T DUMP IT!

SIMPLY BRING YOUR UNWANTED ITEMS FOR VALUATION AND WE WILL PAY YOU CASH ON THE SPOT* IF WE CAN SELL IT, WE WILL BUY IT!

COLLECTIONS AVAILABLE ON LARGER ITEMS

(Telephone for details)

01604 633868

Purchase subject to our Terms & Conditions. NO ID - NO SALE!

Flat Screen TVs, Hi-Fis, Game Consoles - Xbox etc. PCs & Laptops, Power Tools, Kitchen Appliances, Washing Machines, Fridges, Freezers, Cookers, Microwaves, Bicycles, Exercise Equipment, Fishing Tackle etc. Leisure Equipment, Tents, Caravans, Musical Instruments, Guitars, Amps, Drum Sets etc. Child/Baby Equipment, Playhouses, Ride-On Toys, Cots etc. & lots more!

FULL HOUSE CLEARANCE & RUBBISH REMOVAL AVAILABLE

TURN YOUR CLOTHES & TEXTILES INTO CASH

Are your wardrobes and drawers full of clothes that don't fit anymore? Now it's easy to turn them into cash and buy something that does fit!

***We will pay you 40p per kilo for clothes, shoes, handbags, towels, belts, hats, curtains and blankets etc. If an average bin liner weighs 15kgs which equals £6 per bag, 10 bags are £60. (See Voucher below)**

FREE COLLECTIONS AVAILABLE - CLOTHES MUST BE CLEAN AND BE ABLE TO BE REUSED

40p per kilo

HP

VOUCHER

Come to the store and present this voucher and receive 50p per kilo for your unwanted ITEMS!*

Offer expires 09.08.2012

DAY'S
RECYCLING AND REUSE CENTRE

50p per kilo

Ample Free Parking *Wheelchair Access*

www.adaygroup.co.uk

SPORTS EQUIPMENT, BICYCLES, EXERCISE EQUIPMENT, FISHING TACKLE ETC. LEISURE EQUIPMENT, TENTS, CARAVANS,

Backing given for booze tax

BY SOPHIE SCOTT
sophie.scott@HPnorthants.co.uk

A PROSPECTIVE police commissioner has welcomed powers that are aimed to help tackle alcohol-fuelled violence.

From October, councils will be handed the authority to restrict the sale of alcohol between midnight and 6am and also introduce late-night levies.

Figures released earlier in the year showed that 42 per cent of all violent crime committed between April 2011 to April 2012 was alcohol related.

Earlier in the year, councillors were told that the 'late-night levy' – a charge for premises selling alcohol open between midnight and 6am – could bring in £164,511 from 178 businesses in Northampton.

Of that money, £111,480 would go to the police and £47,790 to the council; while £5,340 would be deducted for 'administration'.

Conservative Police and Crime Commissioner candidate Adam Simmonds said: "As I campaign across Northamptonshire so many local people raise with me their concerns about antisocial behaviour in their neighbourhoods.

"Often alcohol plays a part in trouble and disturbances on a Friday and Saturday night and it's local people, and local police officers, who bear the brunt of it.

"New figures show that seven per cent of local people have personally experienced or witnessed drink related antisocial behaviour in the last 12 months. These new measures will help local people tackle this blight.

"If elected as Northamptonshire's first Police and Crime Commissioner in November, I will work with all local agencies to tackle antisocial behaviour and cut crime."

MEASURES: Commissioner candidate Adam Simmonds

www.northampton-news-hp.co.uk

Northampton Trade Windows
UPVC Windows • Doors • Conservatories
The Best Trade Prices
Official suppliers of
REHAU, KOMMERLING and DURAFLEX
Telephone: 01604 633445
Northampton Business Centre,
Lower Harding Street, Northampton NN1 2JL

ANNOUNCE YOUR NEWS
Herald&Post
call 01604 614600

LOSE INCHES FAST
With Strawberry Laser Lipo Treatment
GUARANTEED INCH LOSS

TEL: 0845 2873697
(Local Rate Calls)
50% DISCOUNT OFF
TRIAL SESSION
No surgery | No time off work
No starvation diets | No Pain
THORNBY, NORTHAMPTONSHIRE
info@laserweightloss.biz
www.laserweightloss.biz

DAYS OUT
COSTING YOU LESS

Northampton to	sgl advance from	rtn cheapest walk-up from
London	£6	£24.50
Birmingham	–	£13.10
Liverpool	£9	£20
Lichfield	–	£16.80
Milton Keynes	–	£8.10

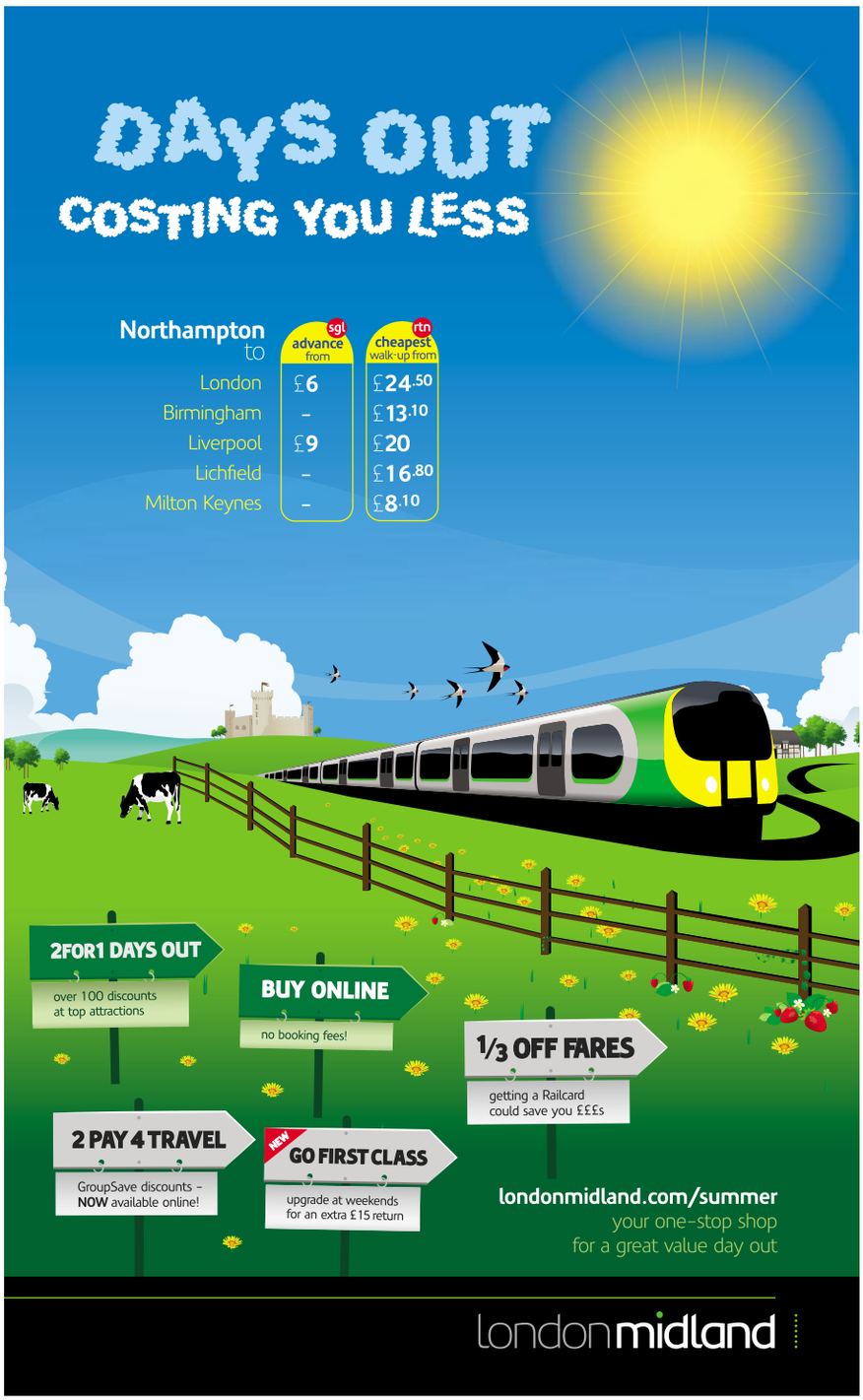

Fares shown valid for travel on London Midland trains, see website for more information – prices may change on 2 September 2012.

yourletters

Kindly supported by Bairstow eves

Write to us at **Herald&Post**, 4 Waterside Way, The Lakes, Northampton NN4 7XD or email letters@HPnorthants.co.uk including your name and address

Herald&Post

4 Waterside Way,
The Lakes,
Northampton, NN4 7XD.

EDITORIAL:
LSN Series Editor:
Chris Gill
01604 614606
chris.gill@hpnorthants.co.uk

News Editor:
Jodie Parsons
01604 614633
jodie.parsons@hpnorthants.co.uk

Newsdesk: 01604 614636
Leisure: 01604 614633
Sports desk: 01604 614632

ADVERTISING:
We would love to show you just how effective advertising in the H&P is.
For the most cost-effective advertising solutions for your business, call our sales staff.

Retail: 01604 614613
Classified: 01604 614617
Motors: 01604 614611
General 01604 614607
advertise@hpnorthants.co.uk

DISTRIBUTION:
01582 390365
enquiries@mailboxdistribution.co.uk
We take great pride in the way we deliver our newspapers.
If you have any queries relating to delivery, please contact our distribution team.

LEAFLET DISTRIBUTION
Contact the sales team on 01582 390357, leaflets@mailboxdistribution.co.uk or visit www.mailboxdistribution.co.uk
One call could put your leaflet through more than 250,000 local letterboxes.
Call us to organise a leaflet distribution tailored to your business needs.

The Herald & Post conforms to the newspaper industry's voluntary Code of Practice, administered by the Press Complaints Commission.
If you feel we have made an error in a report, or have fallen below our usual high standards, please write in the first instance to: The Editor, Herald & Post, 4 Waterside Way, The Lakes, Northampton, NN4 7XD.
The PCC Code of Practice, along with details of how to complain, is available from Halton House, 20/23 High Holborn, London, EC1N 2JD.
Website www.pcc.org.uk or email complaints@pcc.org.uk Telephone 020 7831 0022 Helpline 0845 600 2757

INTERNET
For the latest local and national news and sport, columnists, entertainments and much, much more, log on to our website **www.northampton-news-hp.co.uk**

Published and Originated at 4 Waterside Way, The Lakes, Northampton NN4 7XD by LSN Media Ltd, 22 Mill Street, Bedford, MK40 3HD.
Printed by: Cambridge Newspapers Limited, Winship Road, Milton, Cambridge CB24 6PP

£1 where sold

Think 999 not Facebook in an emergency

IT'S a real sign of the times that people are now reporting crimes to the police on Facebook rather than calling them directly (*Herald & Post* July 26 – Report crimes to us not Facebook, cops tell 'Friends').

I can't believe a mother of a missing child posted something online first before thinking to call them!

If this was a genuine emergency 999 I would have got them on the case straight away.

If a child has gone missing, or there is another urgent matter, the police should be called immediately.

The police are very busy, surely people must realise this is not the best way to inform them of an incident.

I think it's fine the police have an account where they can keep people updated but common sense must prevail and users must realise reporting a crime is not the same as updating your status or even posting a tweet.

Social networks have a place in today's society but this is not it. They weren't designed for this.
E Andrews
Northampton

I'm queuing up for a free visit

I HAVE to agree with last week's letter about the one hour of free parking in some Northampton town centre car park.

I am also a big fan of the scheme but would like to see this in other car parks and especially above the Grosvenor.

I am sure the offer has done exactly what Northampton Borough Council had hoped – encouraged more visitors to the town centre.

I would know as I am one of them.
L Bridge
By email

Hopefuls lack right qualities

COUNCILLOR Wire, (*Herald & Post* July 19), is right to question, Tory 'Police Hopeful' Adam Simmonds on his party's lamentable record on police funding etc.

However, there are far more important things to confront him about.

One is his clear lack of knowledge about policing.

In his first published policy statement, Mr Simmonds said that within his first year of office, he'd recruit 50 'Specials' and put one in each of 50 villages.

Put simply that just cannot be done.

There are a number of reasons that his whole scheme is unrealistic, some a little complicated.

The easiest of these to explain in a short letter, is that from date of recruitment, it takes a minimum of two years for a 'Special' to reach a stage of being allowed to patrol independently.

So clearly no newly recruited Specials could be deployed to villages within his first year.

One reason Cllr Wire might be reluctant to ask Mr Simmonds to explain such inconsistencies, could be that someone might suggest Labour PCC Candidate Lee Barron do the same.

In his first policy statement Mr Barron made a similarly unworkable guarantee that as PCC he'd ensure officers spent 90 per cent of their duty time 'on the streets'.

Once again for a variety of reasons this is nonsense.

One is that a modest meal break and a coffee break alone during a 11 hour shift, could account for at least 10 per cent of an officer's work time.

It's frankly depressing that neither of these party candidates seem able to display the qualities needed for this important position.
Jim MacArthur,
Northampton Branch chairman
UK Independence Party

Support those on housing list

THE Conservatives at Northampton Borough Council are proposing radical changes to how affordable housing is managed.

For starters 4,500 local people currently waiting for an affordable home will now be told that they can not be housed.

This is the shameful result of years of chronic failure to build enough affordable housing by successive Conservative and Labour governments.

The Liberal Democrats have made sure that the Coalition Government will be the first government in over 30 years to build a net increase in affordable homes – 150,000 over the course of the parliament.

Locally the Conservatives are also proposing to change who gets priority for housing.

The truth is whenever changes to priority groups are made, someone loses out.

This is because there is a limited supply of housing.

So even if you do not give other groups a lower priority, by bumping some groups up the competition for homes becomes more intense.

The new priorities do not include the homeless, those with mental or physical health problems, or severely overcrowded families.

Whilst some of these vulnerable people are already covered, there will be more intense competition for homes and some of these people will now have to wait longer or miss out.

Another change the Conservatives are suggesting is to scrap lifetime tenancies for new tenants.

There is a danger that areas with lots of affordable housing will become areas of greater deprivation over time where only tenants with chronic difficulties stay – as those who work move on.

We don't want to see Northampton becoming a town divided between the haves and the have-nots.

Support for people living in sheltered housing faces a shake-up too. Whilst the idea of extending support to more people is good, some people may lose support they get now and where is the money for any expansion going to come from?

People who are judged by the council to be able to pay for support may have to pay in the future as a result of these changes.

Finally – why are the Conservatives doing all of this when their manifesto pledged to outsource housing? Have the Conservatives at Northampton Borough Council dropped yet another one of their core manifesto pledges?
Cllr Sally Beardsworth and Cllr Dennis Meredith
Leader and deputy leader of the Liberal Democrats and Northampton Borough Council

letters policy

LETTERS, which should be a maximum of 300 words, must include your full name and address but these can be withheld upon request. They should be sent to the email or postal address at the top of the page.

follow us on twitter @NorthamptonUK

www.northampton-news-hp.co.uk

Your comments from our website. . .

Lorry driver dies in crash

■ **I was stuck in traffic a mile from the accident site. A Highways Agency vehicle passed without stopping - no checking of welfare and distribution of water. Over 3 hours in sweltering heat!**
John

■ I was sat on the A14 for 4 hours yesterday, not one police person or highways agency person came to check in on us or give us water. What on earth takes them so long to take the crash barrier down, a job that takes ten minutes, to let people out the jam?
Matt Gurney

■ **I called the emergency services whilst about 12 other guys tried their best to assist the injured immediately following this accident. I am dumbfounded that individuals were complaining that they were going to be a few hours late home, when this was an accident with a fatality. What has happened to people these days when all they can consider is themselves and their lateness and inconvenience? There were literally hundreds of people held up - so what! They all got home safely to be with their families and loved ones or to get on with their lives. So what that they had to wait a few hours to be able to do this!**
Steve

Fire service signs up to Twitter revolution

■ You'd have thought the H&P would have published the Twitter account details, seeing as they published their own within this article! Here's the account: @northantsfire
Nick Lee

John is delivered a £2,500 kerb ball

■ **Just want to say I totally agree with Mr Berry. . . How can the council say that the householders on one side of the street pay when ten years ago the opposite side of the road got there's done for virtually nothing.**
So why did the council do that side and not the other? Also don't you find it funny that as soon as the new Barrett homes started to go up on Eastfield road the council suddenly issue people with these ridiculous demands to have the curbs done!
Funny that! Well Mr Berry stand your ground. . . Don't know how the council have the flippin nerve!
Simon Burkinshaw

If you're thinking of **selling or renting** your home contact Bairstow Eves on **01604 624033** Bairstow eves

Herald&PostBriefs

SCREENS STOLEN

A LARGE number of televisions have been stolen from an electrical shop.

Raiders took the items from a store in Barrack Road, Northampton between midnight and 2.50am on Saturday,

A lorry would have been required to transport the stolen goods.

Police are asking for anybody who was in the area at this time, or who saw a lorry in the area, to contact them on 101, or Crimestoppers on 0800 555 111.

THIEF'S TOOL TALLY

A RANGE of gardening tools, including a hedge trimmer, strimmer and back-pack blower, have been taken from the back of a parked van. It happened on Tuesday, July 24 in Nunn Mills Road, Northampton, between 1.55pm and 5.15pm.

Witnesses can contact police on 101.

Residents dig deep to fund patrol

BY JULIA SUTTON
news@HPnorthants.co.uk

A LOLLIPOP lady will continue manning a crossing – after the community raised the funds to pay for her.

Residents, businesses, Towcester Town Council and South Northamptonshire Councillor, Chris Lofts, all clubbed together to raise the £3,800 – the cost of a patrol over 12 months.

Their efforts mean the school crossing patrol in Vernon Road, Towcester, can run for another year.

Northamptonshire County Council cut funds for school crossing patrols in 2010 in a bid to slash £201,000 from its budget.

It appealed for communities to fund their own service.

In South Northants there are now just five patrols – all possible through fundraising.

MIDSUMMER SALE

40% OFF

WINDOWS, DOORS & CONSERVATORIES

PLUS...

...HAVE FITTING IN AUG/SEPT &

WE WILL PAY YOUR V.A.T

ROOFLINE 35% OFF

COLOURED DOORS FROM £595

NEW GUARDIAN TILE EFFECT ROOFS TRANSFORM YOUR CONSERVATORY!!

• 10 YEAR GUARANTEE

• 'A' RATED SEALED UNITS

www.homesafe-ltd.co.uk

Showroom Open Mon-Fri 9am-4.30pm Sat 9am-4pm Sun 10am-4pm

Homesafe is a family run business offering high quality products locally at very competitive prices.

Homesafe
48 TENTER ROAD
MOULTON PARK
NORTHAMPTON
NN3 6AX

FENSA

CALL NOW ON:
(01604) 49 59 69

MOBILITY SALE OFFERS!

6mph Colt Scooter

was £1699 now £1250

- Unbeatable value and comfort
- 14 mile range
- Easily dismantles
- Heaviest part 70lb
- Carries up to 25 stone

STAIRLIFTS supplied & fitted only £1300 for 1 month only subject to survey

Wheelchair

was £179.99 now £149

Simply fantastic value. SAVE £££'s on this super lightweight folding wheelchair.

ELECTRIC BIKES NOW IN STOCK!!

Motability

Buy a Scooter from only £11.50 PER WEEK

Come & see our latest range of...

Scooters ☑ Electric Bikes ☑
Stairlifts ☑ Powerchairs ☑
Bathlifts ☑ Wheelchairs ☑
Adjustable Beds & Chairs ☑

FREE HEARING CARE

See how invisible the latest aids are

Visit our friendly staff for expert advice on hearing

- FREE Hearing Check
- Latest aids at lowest prices
- Batteries & accessories
- Repair/service-all makes

Over 850 items & FREE CATALOGUE INSTORE

Hearing & Mobility
Keep Able

KETTERING
3 Station Road, Kettering, NN15 7HH
Tel: 01536 415373
(FREE PARKING)

NORTHAMPTON
79 King Edward Road, Northampton, NN1 5LY
Tel: 01604 239640

WELLINGBOROUGH
15 Broad Green, Wellingborough, NN8 4LN
Tel: 01933 222980

BUY ONE PAIR GET 2nd PAIR ½ PRICE

Cosyfeet
The UK's best range of extra wide roomy footwear

All offers end 3rd September - bring this Ad with you to qualify

great big savings in the DFS summer sale

0% APR REPRESENTATIVE

4 years interest free credit on everything

Or pay nothing until Easter 2013 then take 3 years interest free credit

dfs
making everyday more comfortable

Visit your nearest store, order direct at **www.dfs.co.uk** or call free on **0800 110 5000** 24 hours a day, 7 days a week

Summer Sale Opening Hours: Now open 10am to 6pm Sundays

Northampton 01604 233210 St James' Retail Park, Towcester Road NN1 1EE
Peterborough 01733 319141 Boulevard Retail Park, Maskew Avenue PE1 2HT
Milton Keynes 01908 696580 Cairngorm Gate, Winterhill MK6 1AZ
Also at **Banbury 01295 275774**

Opening Hours: Mon to Fri 9am to 8pm. Sat 9am to 6pm. Sun 11am to 5pm.

Concerto 4 seater sofa, cushions included. No deposit with 4 years interest free credit. 48 equal monthly payments of £16.64. Or pay nothing until Easter 2013 then 36 equal monthly payments of £22.19. 0% APR. Total £799. Credit subject to acceptance. Credit is provided by external finance companies as determined by DFS. 4 years interest free credit from date of order. Delivery charges apply. After sale price applies from 28.08.12 - see instore or online for details. Mobile charges may apply when calling 0800 110 5000. DFS is a division of DFS Trading Ltd. Registered in England and Wales No 01735950. Redhouse Interchange, Doncaster, DN6 7NA.

Girl used her fingernails to help man rob mum

A MOTHER was attacked by two robbers as she walked through an alleyway.

The 36-year-old was pushing a buggy between Dallington Park and Dallington Road, Northampton, when a man grabbed hold of her bag which was hooked over the pushchair.

When she held on to it to stop him taking it the girl he was with dug her nails into the victim's face. The woman let go of her bag, at which point both offenders ran off with it, towards Dallington Park.

The victim suffered scratches and bruising in the incident on July 15, between 7.30pm and 8.30pm.

The first offender is described as a white male, in his late teens, about 5ft 9ins tall, slim, with short dark blonde hair and wearing a silver/grey tracksuit with a white stripe down the legs and arms.

The second offender is described as a white female, late teens, of a slim build, with greasy shoulder length curly brown hair and wearing a blue and white top and jeans with two baggy pockets on the back.

Witnesses should call police on 101.

Plan for college is moving up a gear

BY LAWRENCE JOHN
lawrence.john@HPnorthants.co.uk

LEARNING HUB: An artist's impression of the college

A NEW £10 million technical college has moved a step closer to being built at Silverstone.

International support services and construction group, Interserve, has been selected as the preferred bidders to write up a final contract and manage the construction of the building.

The Silverstone University Technical College will be situated at the northern edge of the Northamptonshire track.

It will offer a specialist technical curriculum for young people aged 14 to 19 in high performance engineering and technical events management. Up to 576 students will be able to learn from skilled experts and undertake industrial challenges to gain the relevant experience required for careers in this specific field.

The Silverstone UTC is an educational partnership between Tresham College of Further and Higher Education, the University of Northampton and Silverstone.

Stuart Wesselby, principal of Tresham College, said: "The selection of Interserve as our construction partners to deliver the Silverstone UTC buildings is great news and marks a key stage of developing this fantastic new way of learning for young people from September 2013."

CLOUD NINE HOLIDAYS
DOOR TO DOOR COACH HOLIDAYS
& BREAKS FOR THE OVER 50S
FREEPHONE 0800 345 7575

	5 Day Holidays	
3rd Sept	Great Yarmouth – Burlington Hotel	£359
3rd Sept	Scarborough – Ambassador Hotel	£329
	6 Day Holidays	
16th Aug	Isle of Man – Rutland Hotel	£515
26th Aug	Scotland – Menzies Hotel	£519
27th Aug	Weston Super Mare – Ocean Hotel	£369
	7 Day Holidays	
19th Aug	Criccieth – Gardens Galore Break	£439
	8 Day Holidays	
11th Aug	Weymouth – Crown Hotel	£539
18th Aug	Llandudno – Queens Hotel	£459
25th Aug	Paignton – Queens Hotel	£495
1st Sept	Eastbourne – Imperial Hotel	£439
2nd Sept	Tenby – Belgrave Hotel	£475

Please call for our 2012 Brochure
Mon-Fri 9am - 5pm
FREE TAXI SERVICE TO AND FROM YOUR HOME
EXCURSION AT YOUR HOLIDAY RESORT
NO FEEDER COACHES · RESERVED SEATS · ALL ROOMS EN-SUITE · FULLY ESCORTED
John Bull House Oxwich Close, Brackmills, Northampton, NN4 7BH

Need more living space in your home?
Choose from the NEW LivinRoom, the stunning Veranda, a tiled roof Garden Room or a more traditional Conservatory
T&K have the complete product range to suit you...

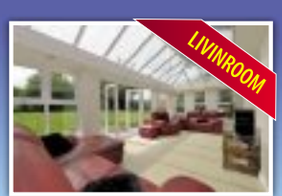

HALF PRICE SUMMER SALE
OFFER ENDS 2ND SEPT 2012

T&K
Energy Efficient Homes 'A'

For A No Obligation Quotation Call FREE
0800 622 716
Or Visit The Exhibition Centre To See The Complete Product Range

For MORE Info Visit: www.tkhi.co.uk
T&K EXHIBITION CENTRE: Huxley Close Park Farm South | Wellingborough | NN8 6AB

Kettering Town

Summer Sounds

2012

THE 2 TONES

WWW.SKABAND.CO.UK

Support from

the Bighead

FRIDAY AUG 3rd

JUBILEE CENTRE, KIMBERLEY SUITE, NENE PARK

Irthlingborough NN9 5QF

Tickets £10

Doors open 7pm

Book or Reserve Tickets:

01933 652000 or

info@ketteringtownfc.co.uk

An 8-piece Ska band playing a wicked collection of classic tunes including:

- Too Much Too Young
- Nightboat to Cairo
- One Step Beyond
- Rankin Full Stop
- Monkey Man
- Lip up Fatty
- Ghost Town
- Gangsters

... and many more

Group's plea over crime concerns

BY SOPHIE SCOTT
sophie.scott@HPnorthants.co.uk

THE public is being asked to share their crime fears.

The Northampton Community Safety Partnership, which includes representatives from Northampton Borough Council and the police, is currently planning its priorities for 2013/2014 and is keen to hear from residents about issues that matter to them.

Figures released at the end of March show a 33 per cent reduction in serious acquisitive crime compared to three years ago.

Over the same period there were also reductions in criminal damage, domestic burglary, serious violent crime and anti-social behaviour.

Councillor David Mackintosh, leader of Northampton Borough Council and Partnership member, said: "The partnership really needs to understand what issues are worrying people."

The consultation, open until September 30, is online at www.northampton.gov.uk/csp

For the ultimate buying experience...
✔ Massive choice ✔ Indoor showrooms
✔ Camping superstore ✔ Online shop
WHITE ARCHES CARAVANS
"Northamptonshire's Premier Dealership"
Proud to be a family business!
Wellingborough Road Rushden
Northamptonshire NN10 6AY
Telephone 01933 353818
Ample FREE customer parking
250 NEW & USED CARAVANS ON SHOW
"Your adventure starts here"
SAVE UP TO £2,000!
OUR BEST SUMMER PRICES!
www.white-arches.co.uk

WHITE ARCHES MOTORHOMES
Save up to £5500!
GREAT DEALS!
SPECIAL OFFERS THIS WEEKEND!
Proud to be a family business!
www.whitearchesmotorhomes.co.uk
WHITE ARCHES MOTORHOMES
A45 Higham Road Nr Wellingborough
Northamptonshire NN8 2DU
Telephone 01933 277303
Ample FREE customer parking
80 MOTORHOMES ON SHOW
You get more motorhome for your money at Northamptonshire's Premier Dealership

THE BIGGEST WINDOWS, DOOR & CONSERVATORY SHOWROOM IN THE NORTHANTS AREA
Northants favourite conservatory company is holdings its famous...
SALE
FINANCE AND INTEREST FREE CREDIT AVAILABLE
* T & C Apply
GRAHAM HOLMES Astraseal
SHOWROOM OPEN 7 DAYS A WEEK
No high pressure selling guaranteed!
Coloured Doors
From Only £750 Fitted
NORTHANTS LARGEST INSTALLER OF WINDOWS, DOORS AND CONSERVATORIES
• Doors
• Conservatories
• Bi-Fold Doors
• Vertical Sliders
• Coloured Profiles
• Aluminium Windows
FREE BLINDS From Total Eclipse Blinds
£500 OFF Any Conservatory
10% DISCOUNT ON WINDOWS AND DOORS
One Voucher per customer. Not to be used in conjunction with any other offer.
FENSA
GRAHAM HOLMES Astraseal
WINDOWS, DOORS AND CONSERVATORIES
01604 630 630
Unit 7, Monarch Court
Off Salthouse Road
Brackmills Ind Est
Northampton
www.astraseal.co.uk
Open 7 days w eek Mon - Fri 9.30 -6 Sat 10-4 Sun 10-4

NOT JUST ANY FURNITURE...

SIMPLY FURNITURE
The interiors outlet

Dining Tables | Sideboards | Coffee Tables | TV Units
Beds Mattresses | Wardrobes | Bedroom Chests
Sofas | Rugs | Curtains | And so much more...

FREE local Delivery on orders over £500

01604 726010 www.simply-furnitureuk.com

16 Gate Lodge Close, Round Spinney Industrial Estate, Northampton, NN3 8RJ

DOUBLE SAVINGS SALE

60% OFF THOUSANDS OF BEDS

NOTHING TO PAY TIL NEXT YEAR

SAVE 60%

£199 ~~£499~~ ~~£249~~

SAVE £300 off the Varese, an elegant faux leather double bedstead.

Divans & Mattresses
from £49

Adjustable Beds
from £489

Kids' Beds
from £99

Bedroom Furniture
from £79

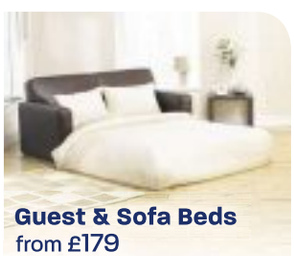

Guest & Sofa Beds
from £179

PLUS **FREE CREDIT** ON EVERYTHING

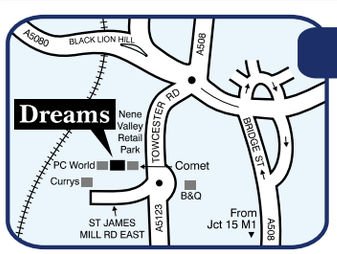

NORTHAMPTON

Nene Valley Retail Park
St James Mill Road East NN1 1ET
01604 631 978
By PC World

OPEN 7 DAYS A WEEK

OPEN 'TIL 8 MON - FRI

OTHER STORES

Banbury 01295 255 055
Daventry 01327 871 151
Kettering 01536 519 532
Milton Keynes 01908 676 737
Rugby 01788 544 700
Wellingborough 01933 270 759

Dreams

For a great night's sleep

0% APR REPRESENTATIVE

This advert is copyright of Dreams Plc 2012. Original was prices were offered between 08/05/12 – 11/06/12. Delivery is priced separately or collect for free – see in-store for details. 3 for 2 on all bedroom furniture – cheapest free. Mattresses and bedding on bedsteads are extra. Nothing to pay til next year representative example: minimum spend £500, cash price £1200, pay nothing until 03/01/13, then pay 12 monthly payments at £100 (0% APR). Total amount of credit £1200. Total amount payable £1200. Finance available subject to status. See in-store for details. Indemnities may be required.

ChipsAway 10% off*

Scratches and scuffs won't dent your pocket

Quality car paintwork repairs at a fraction of body shop costs

✓ Bumper scuffs

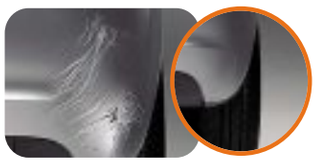

✓ Kerbed alloys

✓ Paintwork scratches

✓ Minor dents

✓ Collection/ delivery service available

Call now to arrange your **free estimate**

01604 755566

or visit www.chipsawaynorthampton.co.uk

ChipsAway CarCare Northampton
Unit G2, Kingsfield Close, Northampton NN5 7QS.
(Behind Oliver Adams bakery on the Gladstone Rd)

REPAIRS FULLY GUARANTEED

* 10% discount only applicable to bookings over £100 and cannot be used in conjunction with any other offer. Offer only available through ChipsAway Northampton. Please produce advert at time of estimate.

M1 CRASH: Emergency services on the scene

Trapped lorry driver is cut free by passer-by

BY SOPHIE SCOTT
sophie.scott@HPnorthants.co.uk

A DRIVER passing an accident on a motorway was able to gain access to a trapped lorry driver so he could be treated by a doctor.

Martin Jones, who works for Vimpex, a supplier of equipment to Northamptonshire Fire & Rescue Service, used his specialist tools to open up the lorry's cab.

Other motorists had been trying to use a crow bar to get to him.

A doctor, who had also stopped to help, was then able to assess the driver before the emergency services turned up.

The HGV, which was carrying beer barrels, had turned over after a two-lorry collision and hit the central reservation while travelling in heavy traffic on the M1 between junction 16 and 17 on Friday.

There were delays of up to two hours for those travelling on the motorway.

Mr Jones said: "There was not a lot of time to think about what I was doing, it just seemed really important to get access to the vehicle so the doctor on scene could check the casualty.

"After the adrenaline had gone, driving away I felt quite emotional thinking about what had just happened, thankfully the guy in the lorry was ok."

The driver was taken to hospital where he was described as being in a stable condition.

Herald&PostBriefs

CLOSE-UP OF ROYAL STOCKINGS

MUSEUM-GOERS will have the rare opportunity to see more than 7,000 items of costumes.

Visitors to Northampton Museum and Art Gallery can view pieces including Mary Queen of Scot's pocket to Queen Victoria's stockings on Saturday between 10.30am and noon.

Tickets are £3.50 and booking is essential. Call 01604 838111.

Fantastic value Travel Offers!

School's Out at Disneyland® Paris

Departs 20 October 2012

Disneyland Paris will capture and amaze children of all ages and leave you dreaming with your eyes open!

Includes • Return coaching & Channel crossings • 2 nights' B&B in a 3★ hotel within easy reach of Disneyland Paris • Return coach transfers to Disneyland Paris • 1 Day Ticket to either Disneyland® Park or Walt Disney Studios® Park • A Newmarket representative

3 days from £165 Adults £119 Kids

Medieval Christmas Fayre

Departs 24 November 2012

Romantic Ludlow Castle, provides the perfect setting for the fun-filled Ludlow Medieval Christmas Fayre!

Includes • Coach travel throughout • One night's bed and English breakfast accommodation at a good hotel in the Midlands area • Admission to Ludlow Castle and the Medieval Christmas Fayre • A visit to Stratford-upon-Avon • A Tour Manager

Single supplement applies

2 days from £89.95

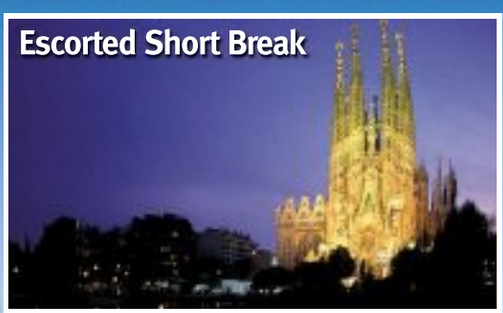

Barcelona
Sparkling Catalan Jewel

Flying direct from Luton airport
Departs October & November 2012

Join us on this fantastic value four-day break to the vibrant, colourful capital of Catalonia. In the city of Gaudi and Picasso, there is so much to see and do, from the bustle of Las Ramblas - Spain's most famous street - and the boardwalks of the Port Vell area, to the wonders of Gaudi's fabled Sagrada Familia.

Includes • Return flights to Barcelona direct from Luton airport • Airport to hotel transfers • Three nights bed and breakfast accommodation at the three-star Hotel Rialto (upgrade hotels available) • Guided city tour • The services of a Tour Manager

4 days from £279.00

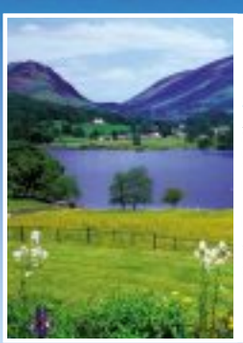

Scenic Railways & the Lakes

Departs 14 September 2012

Journeys on the spectacular Furness line around Morecambe Bay and the famous Settle to Carlisle railway, a visit to Carnforth station, of 'Brief Encounter' fame, a tour of the Lake District and time to explore Grange-over-Sands.

Includes • Coach travel throughout • 3 nights' half-board at the Swallow Hotel, Preston • Rail journey from Settle to Carlisle • Rail journey from Carnforth to Barrow in Furness • Visits to Grange-over-Sands & Chester • Tours of the Lake & Peak Districts • A Tour Manager

Single supplement applies

4 days from £225.00

Torquay, Eden & the Lost Gardens of Heligan

Departs 21 September 2012

Come to Cornwall and visit two of the country's most stunning attractions!

Includes • Return coach travel • Three nights' half-board accommodation at a family owned hotel in Torbay, with entertainment on at least one evening • Entrances to the Eden Project and the Lost Gardens of Heligan • Visit to Clark's Shopping Village, Street • The services of a Tour Manager

Single supplement applies

4 days from £229.00

You can now book online at: www.newmarket.travel/bos

or for a brochure or to book by credit card call, quoting code **BOS**:

0844 391 2188

Lines open: Mon - Fri 9am - 4pm
Sat, Sun & Bank Hols Closed

Herald&Post IN PRINT & ONLINE

Organised by Newmarket Promotions/Air Holidays Limited • ABTA V787X/V7812
ATOL Protected 2325 • Calls charged at 4p per min

ABTA The Travel Association

Newmarket Holidays

or request a brochure online at: www.newmarketbrochures.co.uk/bos

For a brochure complete coupon & send to: Newmarket Promotions Ltd, FREEPOST KT2720, Worcester Park, KT4 8BR. **(NO STAMP REQUIRED)**

Please send a brochure for:
- ☐ Barcelona – SBG
- ☐ Disneyland Paris – DSG
- ☐ Ludlow Medieval Fayre – LMF
- ☐ Scenic Railways & Lakes – GRV
- ☐ Eden & Heligan – ELH

Name ..... **BOS**
Address .....
.....
Postcode ..... Telephone .....
Email .....

Oakley HEALTHCARE

Oakley House, Lutterworth Road
Abington, Northampton NN1 5JN
01604 602000

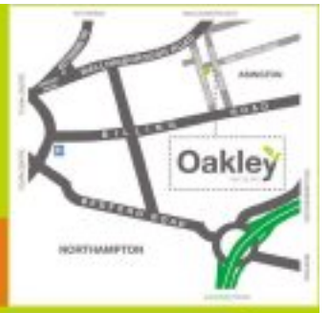

WE DELIVER AND INSTALL

Carnation Electric Rise & Recline Chair

Now Only £399.99

- Tiered waterfall cushion • Lumbar and leg support
- User weight: up to 25 stone • Available in 4 colours

Same Day Delivery on all chairs and beds!
Large selection for you to try!

ELECTRIC RISER RECLINERS

Your First Choice for Mobility, Comfort and Great Offers you can't afford to miss!

FROM £249

- Orthopeadic High Back Chairs
- Available in a wide range of colours and fabrics

PHONE FOR OUR FREE BROCHURE

Sandpiper Shoes

IN STOCK PRICES FROM £19.99
Large selection in stock

FREE GIFT WITH EVERY PURCHASE

ESSENTIAL FOOTWEAR

We will take your old one away FREE

MEMORY FOAM MATTRESS

ONLY £499

ELECTRIC ADJUSTABLE BEDS

ALL SIZES AVAILABLE

SCOOTERS

Folding 4mph
WINCHAT LITE

- Folds into Car Boots etc

ONLY £499

MANY MORE MODELS IN STOCK
ALL AT COMPETITIVE PRICES

ROLLATORS FROM £69.99

STAIRLIFTS FROM £895

WHEELCHAIRS FROM £149

BATHLIFTS NOW ONLY £299

www.oakleyhealthcare.com

THE slimLINE CLINIC

REVOLUTIONARY
INCH-LOSS
THERAPY
FROM JUST £24*

You can look fabulous after losing INCHES of fat from areas such as your stomach, legs or hips in each session of non-surgical LIPOSUCTION!

Call: 0844 5677080

Visit our webste www.theslimlineclinic.co.uk
to find out how you can become slimmer fast!

*Sessions from £24 when purchased as part of a course

Large assortment of walking & bathing aids

Tri walker with **FREE** bag & basket
Special offer price £69.95

4 wheel rollator with basket
Special offer price £89.95

Wide range of ramps to suit all your needs
From just £79

Relax and enjoy your bath time. Easy to assemble and with no cables or wiring
Special offer price £299

MOBILITY HOLIDAYS

SPECIAL NEEDS HOLIDAYS IN SPAIN. Specially adapted apartments for wheelchair users on the sun drenched Almeria coast of Spain.
PLEASE CALL IN FOR FURTHER DETAILS.

www.mobilityholidays.co.uk

WE ALSO HAVE A LARGE RANGE OF:

- Scooter & Wheelchair Accessories
- Baths & Showers
- Waterproof Capes & Covers
- Walking, Bathing, Dressing & Household Aids
- Toileting and bathing products
- Specialist clothing and footwear
- Continence products
- Specialist pressure relieving cushions

All prices exclude VAT. Persons registered disabled can qualify for VAT relief

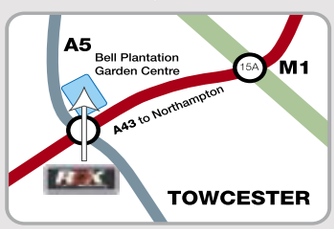

Open 9.00am - 5.30pm Mon to Sat
Sun 10.30am - 4pm
RDK Mobility
Bell Plantation Garden Centre
Towcester • NN12 6GX
email: **sales@rdkmobility.co.uk**
www.rdkmobility.co.uk

BHTA

RDK >>> Mobility

THE UK'S NUMBER ONE MOBILITY CENTRE

Open 7 Days
Branches Nationwide

We sell a wide range of mobility products for every need, offering low prices with a friendly service

FREEPHONE 0800 1075122
email: **enquiries@rdkmobility.co.uk**
www.rdkmobility.co.uk

Simple indulgence...

1 Night Spa Stay from £85pp*

All NEW Indulgence Days from £99pp*

Escape this Summer with our NEW simply indulgent Spa packages and offers

Enjoy a rejuvenating escape with friends and family in our **award-winning facilities** and take time out to refresh in the luxurious **Whittlebury Hall Hotel and Spa**

To book call us today on **0845 400 0002 (Quote NHPSPA)** or visit **www.whittleburyhall.co.uk**

*Terms & Conditions apply. Subject to availability. See website for full details. pp=per person.

SUMMER in the county

GET ready for summer with a range of beauty treatments from Whittlebury Hall.

Beautiful show-stopping lashes that last up to a month could be yours in just an hour. Lash Perfect Eyelash Extensions are this season's must-have accessory and provide thickness and length to natural eyelashes, individually tailored to give you the look you want for any occasion.

Become a bronzed goddess with a fake bake 60 minute tan. This revolutionary express self-tan develops into a natural looking tan in just an hour. Fake bake is quick and easy to apply with tanning agents activated upon contact with the skin, speeding up the development time and golden glow.

Keep your hair in tip top condition with deep conditioning and the latest summer styles. At The Hair Studio, Tigi 'Ego Boost' offers deep conditioning providing much-needed nutrients to hydrate the hair allowing it to shine and appear healthy during the summer months. For more details, visit www.whittleburyhall.co.uk.

Out and About in Northampton

WE'RE all going on a summer holiday .... or maybe you're not? Maybe it's one of those years when you're holidaying on the Costa del Nene; camping in the secluded foothills of your own back garden or going exclusively all-inclusive, in staycation comfort, chez vous. And when the kids deserve a little treat there are some great places to visit and some brilliant things to do right here on the doorstep.

You don't often find elephants and giraffes in the town centre but from now until September different wild animals will be popping up all over the place. Safari, so good!

Who needs the Olympics when you've got Northampton Borough Council organised activities taking place every afternoon at Danes Camp.

You can try out different sports for free at the Grosvenor Centre while at Sixfields Athletics Track there's a special course for budding sports stars. If all that is just a bit exhausting, pack up a picnic and head on down to Becket's Park from August 5 where Olympic sports action will be shown live on a giant screen alongside free sport and play sessions for youngsters.

With both indoor and outdoor attractions for kids of all ages plus summer school courses that range from arts and crafts to Xtreme climbing this is a fantastic place to be - whatever the weather!

Swimming is one of those holiday activities that ticks all the boxes. It's fun, it's good exercise, it gives you a great appetite and it's guaranteed to wear the kids out! Once they are fast asleep and the babysitter's tucked up in front of the telly, you are fully entitled to enjoy a grown-up night out. There's so much on offer, right here at home in Northampton!

HOLIDAY PROGRAMME

DANES CAMP • LINGS FORUM • MOUNTS BATHS

SPORTS & PLAY DEVELOPMENT • FORUM CINEMA

SUMMER HOLIDAY ACTIVITIES

Download brochure at www.nleisure.co.uk
or Phone 01604 838 333

INCLUDES:

- FREE £100 prize draw
- Pool Timetables - Mounts, Lings, Danes
- Swimming Crash Courses
- Funzone Play Schemes
- Olympic Inspired Sessions at Lings & Danes
- Films at The Forum Cinema
- FREE Activities including Play Rangers and Olympic themed events
- FREE Week of Swimming at Lings

TRILOGY

PICK UP A COPY TODAY!!!

Torquay Travel

Coach Inclusive Holidays

8 Day -- Late Summer Special

Kistor Hotel -- Torquay

1st-8th September £369

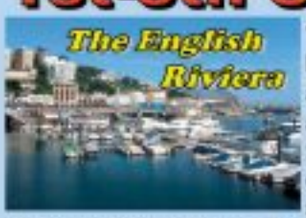

This super price holiday will be based at the family run Kistor hotel, and will include all coach transport, accommodation in en-suite rooms, English breakfast, evening meal with a choice of menu, four included excursion plus various evening entertainment. Take advantage of this bargain price on the glorious English Riviera. Hotel facilities include indoor swimming pool, Jacuzzi, sauna, private gardens, there is also entertainment EVERY night.

Late Availability -- 4/5 Day Bargains

Cotswolds tour — 10th-13th August — 4 days £109
Eastbourne Special — 13th-17th August — 5 days £159
Folkestone — 3rd-7th September — 5 days £159
City Break Manchester — 3rd-7th September — 5 days £179
Weston-super-Mare — 10th-14th September — 5 days £199
Blackpool, Illuminations — 10th-14th September 5 days £229

PICKUPS:- Higham, Rushden, Wellingborough, Northampton, Towcester

For Brochure Telephone 01803 212900

SUMMER in the county

Outdoor living

Create atmosphere by adding subtle lighting under statement plants or ornaments. Hang little lanterns in trees and burn huge church candles inside floor-sited lanterns. Even simple jam jars with tea lights are effective but watch out - they get hot!

Seating is important. A mix of permanent and temporary is ideal. You can enjoy the convenience of benches or cast concrete seating all year round but you will need to store your designer furniture away from the damaging effects of rain, wind and frosts in the winter.

If you like clean, minimalist lines consider adding smooth reflective surfaces, modern accessories and a water feature to get that stylish 'zen' effect.

For a more traditional approach, introduce meandering gravel pathways or stepping stones across the lawn, traditional furniture and big bold bushes of colourful plants.

A conservatory gives you extra living space, a window on the world when it is too darn cold to sit out and a snug winter home for your geraniums. Unless you're in a conservation or environmentally sensitive area, you rarely need planning permission but keeping it at a comfortable temperature in both summer and winter can be tricky.

The alternative is a sunroom or garden room with glazed walls and a solid insulated roof but this sort of extension does require building control approval.

Ideally, your garden will be a seamless extension to your home and one in which you can make the most of the light nights, the warmer weather and yes, the alfresco life.

Northampton's Longest established Ceramic tile specialist

SALE NOW ON

THE TILE HOUSE

Fitting service also available

www.thetilehouse.co.uk

01604 581476

58 st James Mill road, Northampton

Open Mon-Fri 8am to 5pm Sat 9am to 1pm

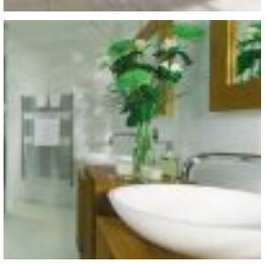

PeterCrisp Design Studio

Showroom Open
Monday - Saturday
9:00 am to 4:30 pm

Quality Kitchens, Bathrooms and Bedrooms

25/27 Church Street
Rushden
NN10 9YU
01933 356424

www.petercrisp.co.uk

The Name You Can Trust

Lisa's House

If you have been wondering what that big yellow disc in the sky might be, I can confirm that it is, indeed, the sun.

It may not last, of course, but at least there may be a window of opportunity in which to do a few of the jobs that you have so far been putting off this summer.

If your garden is in need of some TLC or your boundary fence has blown down in that unseasonably windy weather then now's the time to check out local specialist stockists who can supply all the necessary fencing panels, posts and accessories.

You may love outdoor living but if time is not something you have much of then there's no disgrace in contacting local landscape gardening companies to help you to get your garden looking its best. And that goes for the garage too. A new garage door can make all the difference to the look of your property especially if you are thinking of selling.

Note to self: if you are embarking on a major project, either inside or out, hiring a skip is probably your best bet. It will save you having to make endless trips to the tip with a car piled high with rubbish.

If you tend to go into hibernation come the winter then the summer is a good time to tackle major jobs such as replacing carpets or other flooring and ordering new curtains or blinds.

Having new doors or windows fitted is a big undertaking but how much nicer to do it in the summer when the days are longer and the weather is drier (hopefully!) so jobs tend to be finished more quickly and there should be less mess.

Getting new improved locks fitted to ensure doors and windows are as secure as possible makes good sense at this time of year too; you will sleep easier in your bed.

And if the temperature tumbles again then a new conservatory in which you can sit and enjoy the view whatever the weather, could be just the right answer.

Gardening

ALL GARDEN
Clearance, block paving, tidy up, turfing, fencing, patios, hedges, trees & lawns cut. Rubbish removed
K.F Peters
01604 582655
07917 878241

Kitchen Fitter

B&Q last years kitchen range to clear,
75% OFF B&Q PRICES
Hi Gloss Kitchen with appliances
WAS £2800 NOW £695
Solid Oak Frames Kitchen
WAS £4000 NEW £995
Tel: 0121 2700220 or 07870 223335

Removals

JUNKOUT
Call Rachel & Julian for House, Garage, Cellar and Rubbish Clearance.
Registered Waste Carrier
on
01604 622497

Carpets

CarpetLine **Mobile Showroom**
Established 1993
FREE underlay, gripper and bars.
Lowest prices guarantee, with exceptional service.
7 DAYS 9AM - 9PM
Expert Fitting FREE Estimates
01604 708000/01933 402040
www.carpetline.co.uk

Bathrooms

Thinking of having a NEW BATHROOM or KITCHEN but need it fitted?
Look no further! Ring Mick on
01327 352635
Floor & wall tiling also carried out

Sheds

PINNEGAR AND BARNES
(GARDEN PRODUCTS)
MANUFACTURERS OF
- TIMBER BUILDINGS
- FENCING PANELS, POSTS
- PAVING SLABS

The wharf, Bugbrooke Northampton
Tel: 01604 830291

Electrical Services

NIC Electrical Services
All electrical work carried out
FREE estimates & advice
Rewiring specialist
Please contact Kevin on
01604 718077 / 714169
07758 628371
Email: nicelectrical@msn.com

Windows

NB WINDOWS
Repairs & New PVCU & Aluminium doors, windows & conservatories
Council approved • Fensa
No call out fee
Neil: 01604 466573
07852 283634
nbwindows.co.uk

Billing Garden Village

More Than a Garden Store

*A unique shopping experience with over **23 individual shops** in one convenient location.*

Billing Garden Village is the ideal place for people to shop. What is more, the village has it's own large car park and customers can also stop for refreshments at the All Seasons Café or The Yellow Shack within the Trading Post.

The Village is open 7 days a week 9am to 6pm Monday to Saturday and 10.30am to 4.30pm on a Sunday. Customers can be assured of friendly, efficient and personal service in a village with a real family atmosphere among the shop-holders. Please see our website for individual shops:

www.billinggardenvillage.co.uk

The Trading Post

is a unique collection of shops, boutiques and independent traders. Situated at the front of Billing Garden Village, this collection of shops and businesses has something for everyone.

Traders:

- Jewellery Hut
- The Yellow Shack
- Carpet and Flooring
- Card Designs
- Army Surplus Store
- Pippa's Blinds
- Flowering Basket
- Barbers

Billing Garden Village

Opposite Billing Aquadrome

Great Price, Great Choice, Great Billing

The Causeway, Great Billing, Northampton, NN3 9EX. Opposite Billing Aquadrome.

Take a look at the website for directions and all the shops and restaurants available at

www.billinggardenvillage.co.uk

SCRAP METAL WANTED!

COPPER • BRASS • ALUMINIUM
STAINLESS STEEL • LEAD • CABLE

YOUR METAL

BOUGHT FOR CASH.....£££

Recycling Centres
also at

Luton LU1 3XJ
01582 435-111

Bedford MK42 9TW
01234 268-887

Hemel Hempstesd HP2 7BH
01442 212-010

Please Visit

COMING SOON

Our soon to be televised TV documentary on Scrap

WWW.SCRAPIT.ME

CALL 01604 603-912

Simply Recycling Solutions Ltd
Unit 29, The Mounts Business Centre, William Street (Behind Campbell Sq Police & Fire Station) Northampton NN1 3EW

www.simplyrecyclingsolutions.com

Herald&Post WHAT'S ON 24seven

Your entertainment guide

Proms ready to head into Battle

EVENTS

BATTLE PROMS CONCERT

Althorp Park, Northamptonshire

Saturday, August 11. Gates open at 4.30pm

CANNONS and fireworks will make for an explosive night as Battle Proms return to Althorp for the fifth year.

There will be a full two hour programme of exquisite classical music, including all of the Last Night of the Proms favourites.

Audiences will also be treated to an aerial display from a WWII Spitfire, more than 200 live cannons, mounted Napoleonic skill-at-arms displays, The Blades Aerobatic Display Team and breathtaking fireworks to music.

Guests are invited to pack up their hampers and champers to join the celebration!

For more information, and to book tickets, visit the website at www.battleproms.com or call 01432 355 416.

Tickets are £33 for adults, £16 for children and free for those under four.

Leisure or events news? email **jodie.parsons@HPnorthants.co.uk** | phone **01604 614633**
To advertise in this section email **chloe.hayle@HPnorthants.co.uk** | phone **01604 614617**

Cold Ashby Golf Club

Stanford Road | Cold Ashby | Northampton | NN6 6EP

01604 740548

www.coldashbygolfclub.com

info@coldashbygolfclub.com

£5.00 OFF YOUR NEXT GAME OF GOLF WITH THIS VOUCHER

Valid until 30th September 2012
Not available to use with £12.00 Tuesday or any other offers

£12 TUESDAY - EVERY TUESDAY
Play 18 holes of Golf for £12
Pre booking required

LADIES COFFEE & GOLF MORNINGS
Coffee & Two Hours Coaching
Every Thursday at 9.30am
£7 per person

MEMBERSHIP AVAILABLE
From £26.91 per month

Image courtesy of neilbowler.com

IWM DUXFORD
IMPERIAL WAR MUSEUMS
UNDER 16s GO FREE
SUMMER FUN at IWM Duxford
Monday 23 July – Monday 3 September
FREE FAMILY ACTIVITIES
- Second World War spy training
- Complete secret missions
- Learn Morse code
- Airfix Make and Paint
iwm.org.uk
01223 835 000
M11, Junction 10 | Free parking
All day fun both inside & out!

What'sOn24/7

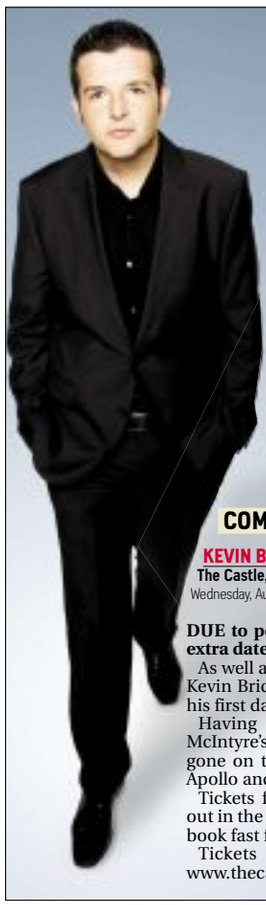

Kev's off to work

COMEDY

KEVIN BRIDGES: WORK IN PROGRESS
The Castle, Wellingborough
Wednesday, August 22 and Thursday, August 23 at 7.30pm

DUE to popular demand, a theatre has added an extra date to a popular comedian's performance.

As well as taking to The Castle stage on August 23, Kevin Bridges will now appear the day before after his first date of his Work in Progress show sold out.

Having made his debut on BBC1's Michael McIntyre's Comedy Roadshow in 2009, Bridges has gone on to host the Bafta-nominated Live At The Apollo and Channel 4's Stand-Up For The Week.

Tickets for his first date in Wellingborough sold out in the first week of sale, so people are advised to book fast for this additional date.

Tickets are £17.50, from 01933 270 007 or www.thecastle.org.uk

On track for an adventure on the rails

THEATRE

THE RAILWAY CHILDREN
Abington Park Museum Courtyard, Northampton
Friday, August 17 and Friday, August 24 at 7.30pm and Sunday, August 19, Saturday, August 25 and Sunday, August 26 at 2.15pm

THE Looking Glass Theatre is getting all aboard with their latest show – an adaptation of this Edith Nesbit classic.

Join Albert Perks, the station porter, as he and his family re-tell the exciting adventures that occur one summer when three children have to mysteriously move from a large Edwardian villa in London to a small house situated close to The Great Northern and Western Railway in the Yorkshire dales.

The show is suitable for the whole family.

Tickets are £10, £8 and £5 and are available on the door or from Royal & Derngate's box office on 01604 624811 or online at www.royalandderngate.co.uk

For more, go to www.lookingglasstheatre.co.uk

DANES CAMP • LINGS FORUM • MOUNTS BATHS
AND NOW
BRAND NEW DUSTON SPORTS CENTRE coming soon
Join Trilogy get 1 MONTH FREE use of
- Unlimited gym
- Unlimited swimming
- 130 fitness classes
- Unlimited health suites

Use promo code trilogy500
FREE CINEMA & RACQUET SPORTS for a year
Join before December 31st 2012
* Restrictions apply - off-peak racquet sports only
www.trilogygym.co.uk
01604 838333
TRILOGY HEALTH & FITNESS

FORUM Cinema
Telephone: 01604 837300
Forum Cinema is a fully equipped art house cinema based in the Lings Forum Leisure Complex next to Weston Favell Shopping Centre.

Chariots of Fire	3-5 Aug
The Amazing Spider-Man	10-14 Aug
Magic Mike	17-19 Aug
Seeking a Friend for the End of the World	24-26 Aug
The Dark Knight Rises (7pm start)	4-6 Sep
Take this Waltz	7-9 Sep
The Bourne Legacy	14-16 Sep
Anna Karenina	21-27 Sep
Hope Springs	28 Sep - 5 Oct

Kids Screen Films at 2.30pm

Tales of the Night	3-9 Aug
The Amazing Spider-Man	10-16 Aug
Diary of a Wimpy Kid: Dog Day	17 - 23 Aug
Dr Seuss: The Lorax	24- 30 Aug
Step Up 4: Miami Heat	1 - 2 Sep
Brave	22 - 23 Sep

Other films available daily please see website
Most films start 7.30pm or 8.00pm Mon to Sat
Sun 6.45pm Silver Screen: Tues 10.30am

Phone 01604 837 007 for all film times
01604 837 300 for general enquiries
QR App
For a full bi-monthly film brochure visit www.forumcinema.org.uk

CHARTS: Andy Johnson and Anthony Smith

Duo's music is a fine alternative

MUSIC

A NORTHAMPTON duo are racing up the electronic pop charts.

Both members of Johnson Smith were surprised to hear their latest compositions on the alternative pop chart on Twitmusic have stormed ahead of Duran Duran after two weeks in the top 60.

The title track of their latest album, Shallow Eyes, now proudly stands in the Top 10 at No.7 with a second The Dream Is In My Mind not far behind at No.9.

The songs are getting the largest amount of play in America, China and India.

Andy Johnson and Anthony Smith started in the music business in 1989 and in the 13 years they have been together they have recorded six albums.

It has not been a career based on selling records or signing a big deal – for them it is a case of doing it as a hobby which they enjoy.

In May, they signed to Northampton's Chilled World label which is run by Peter Todd who has promoted artists such as Genesis, Hall & Oates, Billy Idol, Frankie Goes To Hollywood, Billy Ocean & Robert Palmer. In a twist of fate, the duo were born five days apart in the Barratt Maternity Ward in Northampton General Hospital and even went to the same school, Roade Comprehensive.

They didn't know each other then and it was six years later when they left the secondary school that they were united.

Mr Johnson, 45, said: "Anthony was making a film and needed someone to film it and I had a video camera.

"So a mutual friend said if you need help you should go and see Andy Johnson and that's how it all started."

The duo operate mainly as recording artists although they have done some unplugged sessions but are hoping this new surge of interest could lead to something big.

Mr Johnson added: "We have had some success before but not the interest we have at the moment.

"We have being doing the music as a hobby but I do think these songs are the best we have written.

"Shallow Eyes is a very gentle lullaby but all the songs we do are varied."

Shallow Eyes is available now on Amazon and iTunes.

Sizzling season of entertainment lined-up

THEATRE

ROYAL & DERNGATE

A NORTHAMPTON theatre has a whole host of entertainment lined up for audiences over the autumn season.

There will be drama, music, comedy, dance, family shows and more.

The 'Made In Northampton' series of performances continues with the heartfelt drama Bully Boy, written by Sandi Toksvig, award-winning play God Of Carnage and for Christmas, a charming adaptation of Dickens' A Christmas Carol.

While audiences are in the festive spirit, Royal & Derngate's traditional panto will be Cinderella starring comedian Bobby Davro and actress and presenter Denise Welch.

Visiting productions include a new take on Steptoe and Son, the spine-chilling drama The Woman In Black, war-time musical play Radio Times and the spectacular new musical Daddy Cool which features the disco hits of Boney M.

For those craving a good laugh, a top line up of comedians includes Dara O Briain, Stewart Francis, Julian Clary, Russell Kane, and Jason Byrne. Stand-up gigs from Jimmy Carr, Kevin Bridges, Greg Davies, Rose Noble and Alan Davies are already close to selling out.

There will also be music to suit all tastes from folk and rock 'n' roll to big band and classical.

Dance highlights include Richard Alston Dance Company and a stunning fusion of Spanish and African music and dance from Paco Pena.

For more information, performance dates or to book tickets, call 01604 624811 or visit the www.royalandderngate.co.uk.

BEACON 24
5 Progressive jackpots to play for every session over £50,000 to be won currently!
PRICES
Monday – Wednesday Evenings:
Bargain Bingo
Play from only £1
Thursday – Sunday Evenings:
£1,000's of pounds of Mega money to be won from only £2
latest slots available with unlimited progressive jackpots
New Members receive over £100 offers
HOTLINE 01604 589790
Northampton BEACON bingo
Weedon Road, Northampton NN5 5BG
Telephone 01604589790
www.northampton.beaconbingo.co.uk
Note - Session times and prices are correct at time of print. Please call club for updadted information

SUPPORT BRITISH HANDMADE CRAFTS
Real Arts and Crafts
Hand crafted goods
www.supportbritishhandmadecrafts.co.uk
Towcester Town Hall 9.30 til 4 Saturday 4th Aug
Enquiries 07770 344914 Food available all day
2 Free cups Tea/Coffee with this advert HP

LIDLINGTON CAR BOOT
is now at the
TOP OF THE HILL
(Off A421, 2 miles jct 13 M1/A507)
Every Sunday 1pm
(Weather permitting)
(01525) 405598
www.lidlingtoncarboot.co.uk

SING TO WIN £10,000
AND A DAY AT A RECORDING STUDIO
ENTER NOW
THE HORSE FACTOR
APPLY AT THE OCK n DOUGH OR ONLINE AT
www.hungryhorse.co.uk

property search is now truly local
HomesNow
www.homesnow.co.uk

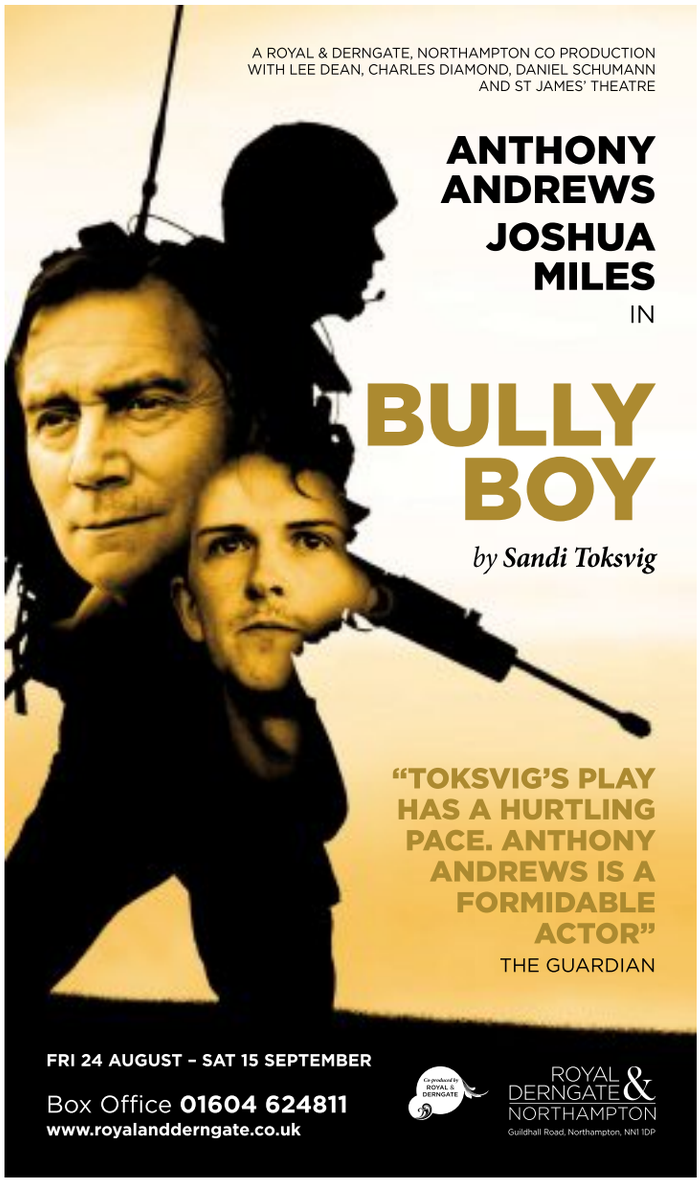

What'sOn24/7

Puzzles

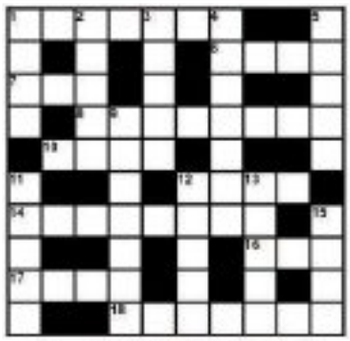

QUICKSOLVE?

ACROSS
1.Fairness (7)
6.Moist (4)
7.Chill (3)
8.Throwing out (8)
10.Lawsuit (4)
12.Wild pig (4)
14.Jostling (8)
16.Power unit (3)
17.Thunder god (4)
18.Americans (7)

DOWN
1.A month (4)
2.Really good (5)
3.Small bay (5)
4.Issue (7)
5.Backbone (5)
9.Nervous (7)
11.Gossips (5)
12.Buffalo (5)
13.American aloe (5)
15.Work (4)

SOLUTION FOR LAST WEEK
ACROSS: 2.Tragic 5.Plaza 6.Recoup 7.Trout 8.Aspect 10.Amount 12.Appal 14.Factor 15.Visor 16.Carafe
DOWN: 1.Slur 2.Tartan 3.Grove 4.Capital 7.Traffic 9.Starve 11.Occur 13.Aeon

FIND THE WORDS

S	C	L	T	U	C	I	R	R	K	I	D	R
D	H	K	U	K	S	H	E	R	T	H	A	E
F	I	C	K	E	K	C	I	L	F	P	E	O
R	S	R	H	I	V	S	H	S	I	P	C	Z
E	E	A	K	W	R	E	S	O	E	F	U	A
G	F	W	R	O	Z	A	R	A	H	L	T	R
G	L	I	T	B	L	O	P	B	T	A	T	G
O	N	T	N	T	W	A	S	I	A	R	X	N
L	U	A	U	K	N	I	R	C	E	S	O	A
C	X	C	R	G	P	K	K	G	H	R	V	G
E	S	W	A	A	U	W	G	R	S	I	K	R
P	X	I	R	K	P	A	S	I	H	C	F	A
E	R	G	G	A	D	E	I	C	W	O	B	P

Find the words: Up, down, forwards, backwards, straight or diagonal. This week: Blades: *Knife, Sabre, Razor, Epee, Cutlass, Rapier, Dagger, Chin, Flick, Kukri, Dirk, Kris, Axe, Saw, Chisel, Panga, Bowie, Sheath, Cutto, Parang*

Nº	1	-	2
Fun!	+	1	+
23	9	x	8

Use all the numbers and signs to make the star total. Do calculations in strict order from left to right with no brackets - eg 3+2-1x9+1=28

Last week: 4 + 2 x 9 + 2 – 7 = 20

BRAIN STRAIN

P BRAIN A
N H
Y
I L
T STRAIN G

How many words of four letters or more can you make? No plurals, proper names or foreign words. All must include the centre letter. Good: 25. Masterly: 40+

call 01604 614600 ...to advertise

Looking for leaflet distribution that works and always hits your targets?

Promote your business with Leaflets in any of our newspapers from only £14.50 per 1,000

Distribute your leaflets in the following titles

Northants Herald&Post

For further information please call us on 01582 390357

CALL 0844 3728 343 OR VISIT WWW.SILVERSTONE.CO.UK

EXPERIENCE IS EVERYTHING

*Terms and conditions apply. Full details at www.silverstone.co.uk

SILVERSTONE

BADLY DRAWN BOY
DR. FEELGOOD
ODD CHILD
KONKOMA
ARMY OF LIGHTS
SCOTT BOOTH
ROYAL & DERNGATE COMMUNITY CHOIR

NORTHAMPTONMUSICFESTIVAL
MARKET SQUARE NORTHAMPTON
SUNDAY AUGUST 5TH
12NOON - 8PM
THE MOST MARVELLOUS FESTIVAL MARKET!
60 VINTAGE RETRO ART STALLS
FESTIVAL BAR · PIMMS TENT · FOOD STALLS
WWW.NORTHAMPTONMUSICFESTIVAL.CO.UK
WWW.NORTHAMPTONTOWNMUSICCITY.COM

Find us on: facebook
search: northampton music festival

MacIntyre Hudson
Aspers Casino Bars · Restaurant · Entertainment
NORTHAMPTON BOROUGH COUNCIL
LOVE
365
Northamptonshire County Council
northampton TOWN CENTRE

Herald&Post

4★London Theatre Breaks

Newmarket Holidays

Newmarket Holidays – who have been offering folk the very Best of the West End for nearly 30 years – really do offer the very best of the West End, with the chance for you to join us in the World's Favourite City on award-winning coach-inclusive breaks, travelling by train or making your own way to London. All the breaks include your choice of ticket for one of the 'hottest shows in town', and accommodation in a four-star standard hotel!

Offering tremendous value for money, with a choice of over 20 shows – from long-running classics to the latest productions that everyone is clamouring to see – plenty of time to soak up the atmosphere of what for many is simply the Greatest City on Earth, and with the assurance that you are travelling with a company that has nearly three decades' experience of looking after visitors to the capital, these breaks are the perfect choice for a few days away.

London Theatre, Dine & Dance by Coach

Departures until December 2012

Combine all the excitement of a glittering visit to a West End show of your choice with an evening's fun and dancing back at your more-than-comfortable hotel!

Price includes

- Coach travel throughout
- One night's bed and full English breakfast accommodation in a hotel such as the four-star Thistle London Heathrow
- A ticket for a Saturday matinee performance from a superb choice of top West End shows
- Dinner on Saturday night
- An after-dinner disco in your hotel
- A transfer into Central London on Day Two
- The services of a hotel-based representative

London Theatre by Rail

Fridays & Saturdays, Aug – Dec 2012

Enjoy Saturday night at your choice of top West End shows, all the capital's magic, and select from six hotels, on this terrific value rail-inclusive break.

Price includes

- Return standard class rail travel with reserved seats to London from Derby and a choice of other local stations
- One or two night's bed and full English breakfast in the four-star Ramada Ealing hotel, London (a range of upgrade hotels available for a supplement)
- A ticket for a Saturday evening performance from a superb choice of top West End shows
- Free time in London for shopping and sightseeing
- The services of a hotel-based representative

London Theatre Saturday Night by Coach

Hundreds of thousands of theatregoers have enjoyed this classic break over the years, travelling from local pick-up points for unforgettable weekend in the capital, at a truly amazing value price!

Departures until December 2012 — **2 days from £99.00**

London Theatre Showstopper by Rail

The train whisks you to the heart of the capital for a weekend that includes a TOP-PRICE seat for a Friday night show and a choice of six wonderful London hotels.

Fridays from August – December 2012 — **3 days from £174.00**

London Theatre Friday Night Supersaver

Enjoy fantastic discounts on Top Price seats, a great choice of six wonderful hotels, and all the magic of London, on this 'Make-Your-Own-Way' break to the capital!

Fridays from Aug – Dec 2012 — **2 or 3 days from £79.00**

London Theatre Break Saturday Night

This tremendous value, classic 'Make-Your-Own-Way' break includes a Saturday night visit to the theatre – stay for one or two nights in your choice of six hotels!

Friday & Saturdays, Aug – Dec 2012 — **2 days from £85.00**

For your FREE London Theatre brochure, complete this coupon & send to:
Newmarket Promotions Ltd, **FREEPOST KT2720**, Worcester Park, KT4 8BR
(NO STAMP REQUIRED) **BOS**

Name _____ Tel _____

Address _____

Postcode _____ Email _____

Enjoy a choice of travel options, stay in a four-star hotel and see a top London show!

Choose from Mamma Mia! • The Lion King • Billy Elliot the Musical • The Phantom of the Opera • Sweeney Todd • Wicked • We Will Rock You • Jersey Boys • Les Miserables • Shrek the Musical • Singin' In The Rain • War Horse • Ghost • Blood Brothers • The Woman in Black • Matilda • Rock of Ages.

www.newmarket.travel/bos11954 **0844 391 2188** quoting code **BOS**

ABTA The Travel Association

These holidays are organised & operated by Newmarket Promotions Ltd. ABTA V787X. Subject to availability. Single supplements apply. Calls cost 4p per minute.

PROPERTY 24seven

FREE homesnow app COMING SOON!

POWERED BY Homesnow.co.uk

2ND AUGUST 2012

ABINGTON £425,000

This is an extremely well presented four bed detached with sumptuous views across Abington Park to the front aspect. In brief the accommodation comprises of: Entrance hall, kitchen/breakfast room, utility room, lounge/diner, downstairs shower room, door leading to garage and work shop. Four bedrooms, family bathroom, landscaped rear garden and off road parking. Internal viewing is highly recommended to fully appreciate the offerings of this beautiful family home.

BAIRSTOW EVES COUNTRYWIDE **t: 01604 624033**

BROUGHT TO YOU BY Herald&Post

SALES | LETTINGS | COMMERCIAL PROPERTIES | NEW HOMES

For your next move find it at www.HomesNOW.co.uk

UNDERWOODS Town & County LETTINGS AND SALES

Est 1960

16 St. Giles Street
Northampton
NN1 1JA
01604 232400

6 Sheep Street
Wellingborough
NN8 1BL
01933 270360

NEW INSTRUCTION

DUSTON £84,995

First floor apartment in the popular location of Duston. Accommodation comprises entrance hall, sitting/dining room, refitted kitchen, two double bedrooms and a family bathroom. Further benefits include a balcony accessed via the sitting room and a single garage in a block. P4412

WHOLE BLOCK SHOWN

ST JAMES £99,995

Underwoods are pleased to offer this first floor apartment, situated near Northampton Town Centre. Accommodation comprises entrance hall, open plan living area, high spec kitchen, two bedrooms and a family bathroom. Further benefits include uPVC double glazing and gas radiator heating. P4346

WHOLE BLOCK SHOWN

THE MOUNTS £119,995

Underwoods are pleased to offer this spacious second floor apartment. This stylish apartment offers an open plan living area with vaulted ceilings and six 'Velux' windows, open to a modern fully fitted kitchen, two bedrooms both offering fitted wardrobes and a contemporary bathroom. P4338

NEW INSTRUCTION

ABINGTON £119,995

Victorian residence in close proximity to the town centre, offering an ideal investment or first time purchase. The accommodation comprises entrance hall, sitting/dining room, kitchen, two double bedrooms and a family bathroom. Further benefits include a cellar and no upper chain. P4421

ST JAMES £104,995

Victorian terrace, in close proximity to the town centre and train station. Well presented throughout the accommodation comprises entrance hall, sitting/dining room and refitted kitchen to the ground floor, with two double bedrooms and a family bathroom to the first floor. P4363

SEMILONG £107,500

Two bedroom victorian terrace with accommodation comprising entrance hall, sitting/dining room, kitchen/utility to the ground floor. To the first floor are two bedrooms and a family bathroom. Further benefits include double glazing (where stated) gas radiator heating and a cellar. P4372

KINGSLEY OFFERS OVER £110,000

Mature end of terrace property, offering an ideal first time buy or investment opportunity. Accommodation comprises entrance hall, sitting room, refitted kitchen/dining room, two double bedrooms and a refitted shower room. Externally the property offers mature gardens to front and rear. P4395

ABINGTON £114,995

Underwoods Town and County are delighted to offer this spacious three bedroom home in Abington. Accommodation comprises entrance hall, sitting/dining room, refitted kitchen and shower room to the ground floor, with three bedrooms (en-suite bathroom to master) to the first floor. P4368

KINGSLEY £129,995

Victorian terraced property in the ever popular Poets Corner. The accommodation comprises entrance porch, sitting/dining room with feature fireplace, kitchen with exposed brickwork, two double bedrooms and a spacious family bathroom. P4384

THE LIFEBUILDING £149,995

Three story end of terrace property, comprises entrance hall, cloakroom, open plan sitting/dining area incorporating a modern fitted kitchen with integrated appliances. The first floor comprises two double bedrooms and family bathroom, with the master bedroom and en suite on the second floor. P4362

KINGSTHORPE £159,995

An extended and well presented bungalow, situated on the fringes of Northampton on the Welford Road. The accommodation comprises entrance hall, sitting room, extended kitchen/dining room, sun room, two bedrooms and a refitted shower room. P4337

ABINGTON £179,995

Unique dwelling carved from a former school house. Set back from the road via private access the accommodation comprises entrance hall, cloakroom, open plan living area comprising sitting, dining and kitchen areas, three generous bedrooms (en suite to master) and a family bathroom. P4360

NEW INSTRUCTION

Underwoods Town & County are pleased to offer this extended two bedroom bungalow in the popular area of The Headlands. The accommodation comprises entrance hall, sitting room, family room, kitchen/breakfast room, two bedrooms and a family bathroom. Externally the property offers a block paved frontage providing off road parking, with mature private gardens to the rear. Further benefits include gas radiator heating, double glazing throughout and no upper chain. P4422

THE HEADLANDS £149,995

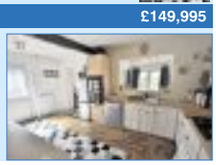

Underwoods Town and County are delighted to offer this mature semi detached property, situated on the sought after Thornby Drive. Accommodation comprises entrance hall, sitting/dining room, kitchen and rear lobby to the ground floor, with three bedrooms, bathroom and separate WC to the first floor. The property occupies a well proportioned plot, with gardens to the front and rear with a driveway leading to a single garage. Further benefits include uPVC double glazing, gas radiator heating and no upper chain. P4383

KINGSTHORPE £189,995

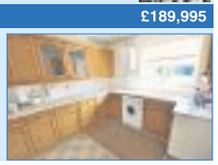

No fee mortgage brokerage service

As a member of The Guild of Professional Estate Agents, Underwoods Town & County have access to The Guild of Professional Estate Agents Mortgage Services.

- NO FEE advice from the whole of the market
- Arrangement via phone, post and email
- Award winning service
- Best Buy deals updated daily
- Service available 7 days a week. 9.00am – 8.00pm Mon-Thurs, 9.00am – 5.30pm Fri-Sat, 10.00am – 4.00pm Sun

UNDERWOODS Town & County LETTINGS AND SALES

t: 0844 8588 006

underwoods-property.co.uk

YOUR HOME OR PROPERTY MAY BE REPOSSESSED IF YOU DO NOT KEEP UP REPAYMENTS ON YOUR MORTGAGE

UNDERWOODS Town & County LETTINGS AND SALES

Licenced to Let

16 St. Giles Street
Northampton
NN1 1JA
01604 232400

6 Sheep Street
Wellingborough
NN8 1BL
01933 270360

STUDENT ROOMS £275 pcm

WE HAVE A SELECTION OF ROOMS AND HOUSE SHARE ACCOMMODATION AVAILABLE FOR STUDENTS, STARTING UNIVERSITY IN SEPTEMBER 2012. ALL OUR STUDENT PROPERTIES ARE CLOSE TO AVENUE & PARK CAMPUS AND SHOPS AND AMENITIES. CALL OUR OFFICE TODAY FOR MORE DETAILS...

TOWN CENTRE £395 pcm

A ONE DOUBLE BEDROOM GROUND FLOOR APARTMENT comprising OPEN PLAN LIVING/DINING AND KITCHEN, kitchen area with built in oven and hob, fridge, one DOUBLE bedroom with door leading to BATHROOM, ELECTRIC HEATING, street parking, UNFURNISHED. Available Now. P1042.

TOWN CENTRE £395 pcm

A ONE DOUBLE BEDROOM BASEMENT APARTMENT SITUATED ON THE BARRACK ROAD, kitchen with APPLIANCES, ONE RECEPTION ROOM, one DOUBLE bedroom with door leading to fire escape/rear communal courtyard, SHOWER ROOM, ELECTRIC HEATING, street parking, UNFURNISHED. Available 30th August. P1869.

TOWN CENTRE £425 pcm

A ONE BEDROOM FIRST FLOOR APARTMENT comprising OPEN PLAN LOUNGE/DINER & KITCHEN, APPLIANCES to include hob, oven and extractor, washing machine, fridge and freezer, BATHROOM with bath, shower over, one DOUBLE BEDROOM, gas central heating, double glazing, UNFURNISHED, laminate flooring. Available 3rd August. P1066

TOWN CENTRE £450 pcm

A WELL PRESENTED ONE BEDROOM FIRST FLOOR apartment comprising entrance hall, lounge/diner, kitchen with APPLIANCES, one DOUBLE bedroom, bathroom, ELECTRIC HEATING, UNFURNISHED, allocated PARKING available. Available 15th August. P2969.

UPTON GRANGE £470 pcm

A ONE BEDROOM TOP FLOOR APARTMENT comprising communal entrance with secure intercom system, apartment entrance hall, LOUNGE/DINER, KITCHEN with APPLIANCES, SHOWER ROOM with shower cubicle and curtain, DOUBLE BEDROOM, built in wardrobes, electric heating, double glazing, allocated parking and the property is offered UNFURNISHED. Available 21st August. P1841.

TOWN CENTRE £515 pcm

A SPACIOUS ONE BEDROOM GROUND FLOOR APARTMENT comprising entrance via alley leading to enclosed COURTYARD GARDEN, apartment entrance hall, KITCHEN with APPLIANCES, BATHROOM, bath with SHOWER OVER, LIVING ROOM, ONE DOUBLE bedroom, a SPACIOUS BASEMENT, central heating and double glazing, UNFURNISHED. Available Now. P3928.

BLACKTHORN £525 pcm

A SPACIOUS THREE BEDROOM end of terrace property comprising CLOAKROOM, LIVING ROOM, KITCHEN/DINER with gas cooker, FIRST FLOOR FAMILY BATHROOM, bath, low flush WC, wash hand basin, splash back tiling, TWO DOUBLE BEDROOMS and one good size SINGLE bedroom, central heating, UNFURNISHED, enclosed rear garden. Available 6th August. P3107.

KINGSLEY £525 pcm

A ONE BEDROOM FIRST FLOOR CHARACTER CONVERSION comprising communal entrance with secure intercom system, LIVING/DINING ROOM, KITCHEN, BATHROOM with shower over bath, ONE DOUBLE BEDROOM, electric heating, UNFURNISHED, outside there is SHARED PARKING and COMMUNAL GARDENS. Available 7th September. P1692

SOUTHBRIDGE £570 pcm

A MODERN AND WELL PRESENTED GROUND FLOOR APARTMENT, LOUNGE/DINER with double doors leading storage cupboard, KITCHEN with integrated APPLIANCES, FAMILY BATHROOM with mixer attachment, MASTER BEDROOM with SHOWER ROOM, second single bedroom. Available Now. P3200.

WESTONE £575 pcm

*****MUST VIEW TO BE APPRECIATED***** A well PRESENTED and SPACIOUS first floor apartment comprising communal entrance. KITCHEN/DINER with built in OVEN and HOB, TWO DOUBLE BEDROOMS, family bathroom with mixer tap, CENTRAL HEATING and DOUBLE GLAZING, TWO allocated parking spaces, UNFURNISHED. Available Now. P2178.

WESTON FAVELL £575 pcm

A TWO BEDROOM END OF MEWS PROPERTY, CLOAKROOM, LIVING ROOM leading to KITCHEN/DINER, dining area with door leading to rear garden, FIRST FLOOR family bathroom, one DOUBLE bedroom and one good single bedroom, UNFURNISHED, gas central heating, double glazing, PARKING, Available 8th August. P3740.

TOWN CENTRE £595 pcm

BECKETTS VIEW. A MODERN TWO BEDROOM APARTMENT comprising communal entrance with intercom system, entrance hall, lounge/diner, kitchen with built in OVEN AND HOB and APPLIANCES, Master bedroom with BUILT IN WARDROBES, bathroom with shower over, UNFURNISHED, central heating and double glazing, allocated parking space. Available Now. P1455.

EAST HUNSBURY £595 pcm

A THREE BEDROOM SEMI DETACHED PROPERTY comprising entrance hall, stairs rising to first, LIVING ROOM, KITCHEN/DINER, COOKER, THREE BEDROOMS, one double, one small double and one single, FAMILY BATHROOM, UNFURNISHED, central heating, double glazing, OFF ROAD PARKING, small front garden and enclosed rear garden, laid to lawn with patio. Available 24th September. P1340

KINGSTHORPE £595 pcm

A TWO BEDROOM MID MEWS PROPERTY, KITCHEN, LIVING ROOM with access to rear, first floor BATHROOM, bath, wash hand basin, low level WC, splash back tiling, TWO BEDROOMS, enclosed rear garden, laid to lawn, double glazing and central heating, UNFURNISHED, two parking space. Available 24th August. P3188

ST JAMES £650 pcm

TWO BEDROOM FIRST FLOOR MODERN AND WELL PRESENTED APARTMENT situated on popular development. OPEN PLAN LOUNGE/DINER with French doors leading to BALCONY, kitchen with, integrated APPLIANCES, TWO DOUBLE BEDROOMS, built in wardrobes in both rooms, allocated parking and the property is offered FURNISHED. Available 3rd August. P2516.

KINGSLEY £650 pcm

REFURBISHED TO A VERY HIGH STANDARD A FIRST FLOOR APARTMENT, SPACIOUS LIVING/DINING ROOM, DOUBLE BEDROOM, FULLY TILED shower room, BREAKFAST/KITCHEN, UNFURNISHED, GARAGE TO REAR. **** MUST BE VIEWED TO APPRECIATE QUALITY AND FEATURES **** Available Now. P4281.

KINGSTHORPE £695 pcm

A WELL PRESENTED AND MODERN FACTORY CONVERSION comprising OPEN PLAN LOUNGE/DINER & KITCHEN, kitchen with APPLIANCES, BATHROOM, bath with shower over, TWO BEDROOMS, UNFURNISHED, central heating, LAMINATE FLOORING, double glazing, ROOF TOP TERRACE, SECURE GATED PARKING SPACE. Available Now. P3773.

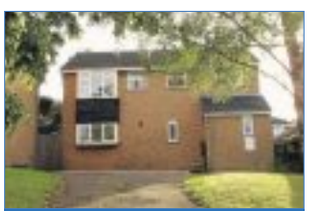

WATERMEADOW £795 pcm

A SPACIOUS AND WELL PRESENTED DETACHED FAMILY HOME comprising entrance lobby, CLOAKROOM, LIVING ROOM, French doors to rear, DINING ROOM, KITCHEN,COOKER,FAMILY BATHROOM FOUR GOOD SIZE bedrooms, driveway parking, SINGLE GARAGE, UNFURNISHED, central heating and double glazing. Available Now. P2862.

WOOTTON FIELDS £895 pcm

PART FURNISHED THREE STOREY TOWN HOUSE comprising downstairs cloakroom, utility room, study/second reception room, FIRST FLOOR kitchen/diner, large lounge/dining room with French doors, family bathroom with shower, master bedroom with SHOWER ROOM and built in wardrobes, additional two bedrooms. Outside there is an enclosed rear garden, SINGLE GARAGE. Available 22nd August. P2206.

No fee mortgage brokerage service

As a member of The Guild of Professional Estate Agents, Underwoods Town & County have access to The Guild of Professional Estate Agents Mortgage Services.

- NO FEE advice from the whole of the market
- Arrangement via phone, post and email
- Award winning service
- Best Buy deals updated daily
- Service available 7 days a week. 9.00am – 8.00pm Mon-Thurs, 9.00am – 5.30pm Fri-Sat, 10.00am – 4.00pm Sun

UNDERWOODS Town & County LETTINGS AND SALES

t: 0844 8588 006

underwoods-property.co.uk

YOUR HOME OR PROPERTY MAY BE REPOSSESSED IF YOU DO NOT KEEP UP REPAYMENTS ON YOUR MORTGAGE

For your next move find it at www.Homesnow.co.uk

Bairstow eves

Countrywide

Duston 01604 759933 Kingsthorpe 01604 720077

Lalgates Court, 119 Harlestone Road

£75,000 NEW

- One Bedroom
- First Floor
- Over 55's Development
- Communal Lounge
- Immaculate Condition
- Double Glazing

West Oval, Northampton

£89,995 NEW

- Three Bedrooms
- End of Terrace
- No Upper Chain
- Front & Rear Gardens
- Double Glazing
- Gas to Radiator Heating

Glebeland Walk, Northampton

£110,000 NEW

- Modernised By the Current Owner
- Two Bedroom End of Terrace
- Kitchen/Diner
- Two Double Bedrooms
- Gas Central Heating
- Double Glazing (where specified)

Knot Tiers Drive, Upton

£116,000 NEW

- Top Floor Apartment
- Two Bedrooms
- Open Plan Living Room
- Open Plan Kitchen
- Allocated Parking
- Available with No Upper Chain

Woodhill Road, Northampton

£140,000 NEW

- Three Bedroom Semi Detached
- Kitchen/Diner
- Front and Rear Gardens
- Garage & Off Road Parking
- Gas Central Heating
- Double Glazing (where specified)

Meadow Close, Northampton

£150,000 NEW

- Three Bedroom Semi Detached House
- Lounge/Dining Room
- Conservatory
- Front and Rear Gardens
- Off Road Parking
- Single Garage

Firsview Drive, Northampton

£155,000 NEW

- Detached Bungalow
- Three Bedrooms
- No Upper Chain
- Garage and Off Road Parking
- In Need of Some Modernisation
- Lounge/Diner

Duston Road, Northampton

£161,000 NEW

- Bay Fronted Property
- Three Bedroom Semi Detached
- Corner Plot
- Two Reception Rooms
- Garage
- Off Road Parking

Brampton Way, Brixworth

£167,500 NEW

- Well Presented
- Three Bedroom Semi Detached House
- Integral Garage
- Double Glazing
- Lounge, Kitchen/Diner
- Early Viewing Recommended

Ruskin Road, Northampton

£135,000 NEW

- Four Bedrooms
- Lounge
- Utility Room
- Study
- Dining Room
- Front & Rear Garden

Prestwold Way, Northampton

£95,000 NEW

- Modern Semi-Detatched
- Lounge/Diner
- Two Bedrooms
- Front & Rear Gardens
- No Upper Chain

Grove Farm Lane, Moulton

£315,000 NEW

- Substantial Four Bedroom Detached Property
- Ideal Investment Opportunity
- No Upper Chain
- Early Viewing Essential
- Three Bedrooms

Balfour Close, Northampton

£28,500 NEW PRICE

- 25% Shared Ownership
- Two Bedrooms
- First Floor Apartment
- No Upper Chain
- Communal Gardens
- Allocated Parking

Fylingdale, Northampton

£85,000 NEW PRICE

- Brampton Park
- Galleried Bedroom
- Off Road Parking
- No Upper Chain
- Viewing Is a Must

Rosedale Road, Northampton

£89,995 NEW

- Excellent Investment Opportunity
- Spacious Accommodation
- Two Double Bedrooms
- Double Glazing (Where Specified)
- Generous Rear Garden
- No Upper Chain

Humfrey Lane, Boughton

£189,995 NEW

- Three Bedrooms
- Terraced Cottage
- Street Parking
- Refurbished Bathroom
- En-suite
- Central Heating Throughout

www.bairstoweves.co.uk
www.mortgagescountrywide.co.uk

propertywide.co.uk Zoopla.co.uk

The Property Ombudsman OFT

Bairstow eves

Countrywide

Northampton 01604 624033 northampton@bairstowevescountrywide.co.uk

Yeoman Meadow, Northampton

£315,000

- Four Bedroom Detached
- Very Well Presented
- En-Suite To Master Bedroom
- Benefits From Consevatory & Utility
- Front, Side & Rear Gardens
- Double Garage

Highfield Road, Northampton

£194,750

- Fantastic Location
- Semi Detached Property
- Three Bedrooms
- Front & Rear Gardens
- Single Garage
- Lounge Through Diner

Main Street, Denton

£185,000

- Three Bedroom Property
- Well Presented
- Double Glazing
- Village Location
- Accommodation Over Three Floors
- Lounge, Kitchen, Dining Room

Valley Road, Little Billing

£176,000

- Large Plot
- Recently Refurbished
- Popular Residential Location
- Three Bedrooms
- Off Road Parking

Crestwood Gardens, Northampton

£161,500

- Three Bedroom Detached
- Front & Rear Gardens
- Conservatory
- Decked Rear Garden
- Downstairs Cloakroom
- Very Well Presented

THE SUMMER CHALLENGE 'MAKE AN OFFER' EVENT

Why wait to buy?

Make an offer today...

All offers considered on selected properties from 27th - 13th August 2012

Get moving this Summer

Sentinel Road, Northampton

£150,000

- Semi Detached
- Three Bedroom
- No Upper Chain
- Popular Location
- Front & Rear Gardens
- Kitchen/Diner

Clinton Road, Northampton

£125,000

- Close To Local Ameneties
- Ideal For First Time Buyer
- Immaculately Presented
- Two Double Bedrooms
- Terraced Property
- Openplan Lounge Dining Room

Laceby Walk, Watermeadow

£120,000

- Three Bedrooms
- End of Terrace
- No Upper Chain
- Single Garage In a Block
- Kitchen/Dining Room
- Front & Rear Gardens

Shelford Close, Northampton

£107,500

- Two Bedrooms
- Semi Detached
- Garage
- Off Road Parking
- Ideal For First Time Buyers
- Front & Rear Gardens

Harefield Road, Northampton

£90,000

- Three Bedroom
- End of Terrace
- No Upper Chain
- Ideal for First Time Buyer
- Kitchen/Dining Room
- Downstairs Cloakroom

Morgan Close, Rectory Farm

£85,000

- 80% Shared Ownership
- Two Bedrooms
- Semi Detached Property
- Cul-De-Sac Location
- Gas Radiator Heating
- Double Glazing

PUBLIC NOTICE,

£80,000

FLAT 10 CAMBRIDGE COURT 22 HENRY BIRD WAY SOUTH-BRIDGE NORTHAMPTON NN4 8GL We are acting for the mort-gagees and have recieved an offer of £78,000 on th eabove property. Any interested parties must submit any higher offers in writing to the selling agent before an exchange of contracts takes place.

PEARCE · LEATHERWORKS

Why wait?

PX today, and you could be living in a 5 bed detached before you know it!

Northampton
Fitzgerald Road
(Off Fishponds Road)
NN3 9BY

4 & 5 bedroom homes from
£219,950

Carpets & turf now included

The new Valentino 5 bedroom detached home is now available for under £320,000.

The inspired new Pearce Leatherworks home has 2 ensuites, garage and parking next to your home!

Can't wait? Call our Sales Adviser now on:

01604 413 474
07557 529 472
www.lagan-homes.com

NewBuy
In partnership with HM Government

Lagan Homes

SUBJECT TO TERMS AND CONDITIONS, PLEASE SEE SALES ADVISER FOR FULL INFORMATION.

HomesNow©

Finding that perfect property just got a whole lot easier!

Herald&Post

motors.co.uk

Your definitive guide for car news & information

24seven MOTORING

Find 1000's of cars online at www.motors.co.uk/heraldandpost

WELCOME COMMITTEE: In Town Automotive is one for the boys and girls. Far left, its logo is given a girly makeover

Car mechanics doesn't have to be a man's world

ADVERTISING FEATURE

WOMEN still pass the responsibility of car servicing to male counterparts.

Just three in ten women said that they take their own cars for a service, compared with seven in ten men.

These figures, released last year by car servicing network, Bosch Car Service, also revealed that while neither men nor women expressed a particular 'dread' towards car servicing when asked to compare it with any other household chores, a significantly greater number of women (35 per cent) stated that they were not confident that they would get a good experience from a car service, as opposed to 24 per cent of men.

Bosch Car Service concept manager, Howard Price, said: "It is clear that there is still a feeling of discomfort amongst women drivers towards taking their cars in for a service, which could be why they are leaving it up to men.

"The majority of customers in general (70 per cent) already feel confident that they will get a good experience of getting a car serviced, and this is good news for the profession.

"However, there are still discrepancies according to gender and age; car servicing professionals need to continue to do all they can to build the same levels of confidence among all customers, regardless of whether they are male or female, old or young."

Well, In Town Automotive, based in the Rothersthorpe Industrial Estate in Northampton, has done just that and has created an environment that it hopes will encourage more women to come through its doors.

Director Mike Palmer said: "We have two females on reception and two ladies in the office. We are also very geared up to ladies bringing their children in and put on children's telly for the kids.

"We want to make them feel comfortable in the garage. The first point of contact is a lady on the front counter."

Mr Palmer wants women to overcome any fears they may have about entering a traditionally male environment by being honest with them and having other knowledgable women on hand to discuss their vehicle.

In Town Automotive has been open for about two years and this outlook has been part of its ethos since the start. It soon hopes to launch sessions teaching women the basics such as changing tyres and car maintenance.

The garage, which is Bosch approved, provides everything you would expect including MOTs, servicing and tyres.

A customer's vehicle can also be collected and dropped back off if the client can't get to the premises.

To find out more about In Town Automotive call 01604 666700 or pop into the garage.

THIS WEEK'S STAR CARS

£2,489
0843 634 0479
FML at Denford

£2895
0843 634 1623
Acre Lane Garage

£3,989
01327 272 117
Maple Leaf Garage

£5,495
0843 634 3824
Active Automotive

Visit motors.co.uk today for more fantastic cars...

All major credit cards excepted

Special Offer
(limited time only)
£20 MOT
And a free re-test at our
NEW MOT CENTRE
Class 4, 5 & 7

AA TYRE & EXHAUST

BIGGEST STOCK OF PART WORN TYRES IN TOWN

13" 14" 15" 16" 17" starting from £10

• All pressure tested • Free balancing • Free valve

NEW TYRES ALSO AVAILABLE

✓ All exhausts 2 year warranty- fitted 'while you wait'

✓ Free 4 wheel tracking check

✓ All cars catered for including high performance & 4x4's

• Brake pads fitted from £39 • Exhausts fitted from £19 2yr guarantee

• Servicing from £39+VAT • Batteries from £29.95 3yr guarantee

Now available on site

• Mot's £29.95 • Class 4, 5 & 7 £48.00

01604 877760

Letts Road, Rothersthorpe Road,
Trading Estate, Northampton NN4 8HQ
Mon-Fri 8.30am-5.30pm Sat 8am-4pm Sun 10am-3pm

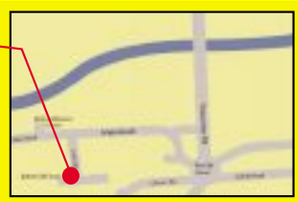

PIRELLI BRIDGESTONE DUNLOP MICHELIN Firestone

ACRE LANE GARAGE

AFFORDABLE USED CARS
FROM THE NAME YOU CAN TRUST

SMALL CARS UNDER £6000

03 53 PEUGEOT 206 1.4 LX 3dr, Grey metallic, air conditioning, electric front windows, remote central locking, CD player, only 59000 miles from new, super little car **£2695**

03 03 PEUGEOT 206 1.6 ALLURE 5dr, Light Blue metallic, with alloy wheels, climate control, panoramic glass roof, only 64000 miles by one owner from new.....**£2695**

04 04 VAUXHALL AGILA 1.2 SE 5dr, Green metallic, alloy wheels, air conditioning, electric front windows, central locking, only 56000 miles by two owners from new.....**£2795**

03 53 FIAT PANDA 1.2 DYNAMIC 5dr, Green, electric front windows, central locking, CD player, 59000 miles from new, only group 2 insurance and very economical to run.**£2995**

06 06 CHEVROLET MATIZ 1.0 SE+ 5dr, Green metallic, only 42000 miles from new, air conditioning, electric front windows, remote central locking, CD player **£2995**

05 55 TOYOTA YARIS 1.0 T2 3dr, Silver metallic, only 26000 miles by two owners from new, only group 2 insurance and low road tax, superb condition throughout **£3995**

06 06 SMART FORTWO PASSION AUTO 3dr, Blue over Silver, alloy wheels, air conditioning, electric windows, only 31000 miles by two owners, £30 road tax.....**£4295**

07 57 FIAT PUNTO 1.2 ACTIVE 3dr, Silver metallic, air conditioning, electric front windows, remote central locking, CD player, only group 2 insurance, fantastic value at only ...**£4295**

08 08 PEUGEOT 107 1.0 URBAN 3dr, Silver metallic, electric front windows, remote central locking, CD player, group 1 insurance and £30 road tax **£4795**

09 09 FORD KA 1.25 STYLE 3dr, Blue metallic, electric front windows, remote central locking, CD player, only 19000 miles from new, only £30 road tax, great looking car **£5695**

08 08 KIA PICANTO 1.1 ICE AUTO 5dr, Grey metallic, alloy wheels, air conditioning, electric front windows, remote central locking, CD player, only 8000 miles from new **£5495**

09 09 CITROEN C1 1.0 VTR 3dr, Bright Blue metallic, electric front windows, remote central locking, 31000 miles by owner from new, group 1 insurance **£5495**

09 09 KIA PICANTO 3 1.1 5dr, White, alloy wheels, air conditioning, electric front windows, remote central locking, CD player, group 2 insurance, only 22000 from new.....**£5995**

FAMILY CARS UNDER £8000

00 X VOLKSWAGEN BEETLE 2.0 3dr, Bright Red, alloy wheels, air conditioning, electric front windows, remote central locking, CD auto changer, 82000 miles from new ..**£2895**

03 03 TOYOTA COROLLA 1.4 T3 5dr, Silver metallic, alloy wheels, air conditioing, electric front windows, remote central locking, CD player, one owner from new **£3295**

04 54 PEUGEOT 307 1.6 HDi S 5dr, Blue metallic, alloy wheels, air conditioning, electric front windows, remote central locking, CD player, low road tax, only 69000 miles from new **£3495**

04 54 HONDA CIVIC 2.0 TYPE S 5dr, Black, alloy wheels, half leather sports seats, climate control, electric front windows, 64000 miles by two owners **£3495**

05 05 FORD FOCUS 1.6 ZETEC AUTO 5dr, Grey metallic, alloy wheels, air conditioning, electric front windows, remote central locking, CD player, heated front screen, 65000 miles.....**£3495**

06 56 TOYOTA COROLLA 1.6 COLOUR COLLECTION 5dr, Black, alloy wheels, climate control, electric front windows , remote central locking, CD player, 62000 miles....**£4995**

08 08 SAAB 9-3 1.9 TiD LINEAR SE 150 4dr, Grey metallic, half leather, alloy wheels, air conditioning, electric windows, remote central locking, rear parking sensors **£5995**

07 07 AUDI A3 1.9 TDi SPORTBACK 5dr, Black, alloy wheels, electric front and rear windows, remote central locking, CD player, only 51000 miles by two owners from new **£7495**

HUGE SAVINGS ON COST NEW

10 60 VAUXHALL INSIGNIA 2.0 CDTi ELITE 160 4x4 AUTO SPORT TOURER, Silver Lake metallic, black leather trim, alloy wheels, sat nav, Xenon headlights, bluetooth, electric tailgate, electric front & rear windows, only 15000 miles from new.....**£15495**

10 10 BMW 118i M SPORT CONVERTIBLE, Silver metallic, black hood, red leather trim, M Sport alloy wheels, climate control, front & rear parking sensors, electric windows, remote alarm/central locking, CD player, only 10000 miles by one owner **£17995**

PART EXCHANGE VEHICLES

00 X VAUXHALL ZAFIRA 1.8 ELEGANCE, metallic green.....**£1995**

03 53 NISSAN PRIMERA 2.2 DCi, 5 dr, silver metallic **£1995**

WE BUY CARS FOR CASH
2002-2008 MODELS
TOP PRICES PAID FOR
THE RIGHT MODEL
& FAST PAYMENT

ANY MAKE OR MODEL TAKEN IN PART-EXCHANGE
REGARDLESS OF AGE
OR CONDITION

ACRE LANE GARAGE
ACRE LANE, LANE, KINGSTHORPE, NORTHAMPTON NN2 8BN

01604 843413
www.acrelanegarage.co.uk

Kia Picanto'1',
For just £139 a month with only £139 deposit*

Hill Start Assist Control

£0 road tax

No Road Tax

7 YEAR KIA WARRANTY

7 Year Warranty

6 Airbags

Electronic Stability Control

Central Locking

Electric Windows

3

7 Year Warranty

up to 67 mpg

Save at the Pumps

Small, yet mighty.

7 YEAR KIA WARRANTY

KIA

www.bellskia.co.uk

Bells Kia Bedford Road, Northampton, NN1 5NT **01604 621 363** Situated next door to Bells Volvo

Motability

Fuel consumption figures in mpg (l/100km) for the Kia Picanto range are: Urban 42.2 (6.7) - 53.3 (5.3), Extra Urban 62.8 (4.5) - 78.5 (3.6), Combined: 53.3 (5.3) - 67.3 (4.2). CO_2 emissions are 125 - 99 g/km.

*The Personal Contract Hire rentals include VAT and start in the next calendar month. Model shown is a New Picanto 3-door '1' 1.0 at an initial rental of £139 followed by 35 monthly rentals of £139. The monthly rentals shown are based on a 36 month non-maintained agreement with a mileage limitation of 6,000 miles per annum. Excess mileage and other charges may apply dependent on the mileage and condition of the vehicle at the end of the contract. Personal Contract Hire is made available by ALD Automotive Ltd, BS16 3JA. Terms and conditions apply. Guarantees/Indemnities may be required. Applicants must be 18 or over. Model and colour are subject to availability. Metallic/black paint £425 extra. **If you choose this Personal Contract Hire offer, you will not own the car.** All offers, finance and savings are subject to availability and are only available to private retail customers on new cars purchased and registered in the UK (excluding Channel Islands or Isle of Man), between 2nd July and 30th Sept 2012, inclusive, sourced through Kia Motors (UK) Ltd or its authorised dealers. Offer cannot be used in conjunction with any other offers and it is available at participating dealers only. 7 year / 100,000 mile Warranty terms and exclusions apply. Visit www.kia.co.uk or ask your local dealer.

It's worth the journey to JANLIN

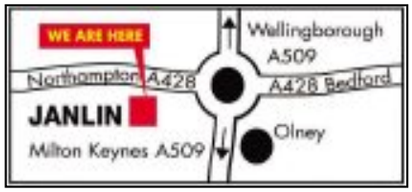

OPENING TIMES
MONDAY - FRIDAY
8am - 5pm
SATURDAY - SUNDAY
9am - 4pm

ON MAIN A428 (Nr Olney)
Bedford,
Northampton Rd
01604 696 777
www.janlin.co.uk

Fiesta

11/61 Fiesta Zetec S 1.6 New Shape, 5 speed, 3 door, midnight sky, air/con, ABS brakes, full sport pack, alloy wheels, only 8,000 miles **£10,995**

10/60 Fiesta Zetec 1.4 TDCi, 5 speed, 5 door, silver, air con, ABS brakes, alloy wheels, electric pack, rear parking sensors, 15,000 miles ..**£9,995**

10/60 Fiesta Zetec 1.4 Automatic, 5 door, vision blue, air con, ABS, alloys, only 1,000 miles **£9,995**

10/10 Fiesta Zetec 1.4 Automatic, 5 door, vision blue, air con, alloys, 9,000 miles **£8,995**

09/09 Fiesta Titanium 1.4 New Shape Automatic, 5 door, vision blue, air/con, ABS brakes, cruise control, privacy glass, 8,600 miles **£8,995**

09/09 Fiesta Zetec 1.4 New Shape, 5 speed, 5 door, cedar green, air/con, ABS, alloy wheels, 10,000 miles **£8,495**

10/10 Fiesta Edge New Shape 1.25, 5 door, air con, electric pack, metallic dark blue, 2,000 miles only **£8,295**

09/58 Fiesta Zetec 1.25 (New Shape), 5 speed, 5 door, squeeze, air con, ABS brakes, alloy wheels, 11,000 miles.....**£7,995**

08/08 Fiesta Style Climate 1.6 Automatic, 5 door, ocean blue, air con, ABS brakes, only 7,000 miles **£5,495**

C-Max

09/09 C-Max Zetec 2.0 Automatic, avalon blue, air con, ABS brakes, alloy wheels, 11,000 miles **£7,995**

Mondeo

10/60 Mondeo Zetec 1.8 TDCi, 5 speed, sea grey, air/con, ABS brakes, electric pack, alloy wheels, 9,000 miles.....**£12,995**

08/57 Mondeo Edge 2.0 TDCi Automatic, 5 door, tango red, air/con, ABS, 50,000 miles **£7,495**

Fusion

09/09 Fusion Zetec Climate 1.6 Automatic, silver, air con, ABS, alloys, 7,000 miles **£7,495**

09/09 Fusion Plus 1.6 Automatic, tango red, air/con, ABS brakes, 15,000 miles **£6,995**

09/09 Fusion Style Climate 1.4 TDCi, 5 speed, tango red, air con, ABS brakes, only £20 road tax, 17,000 miles **£6,995**

09/09 Fusion Style Plus 1.6 Automatic, avalon blue, air con, ABS brakes, privacy glass, alloy wheels, 14,000 miles.....**£6,995**

Focus

11/11 Foucs Zetec Sport, 5 door,l sea grey, air con, ABS, sat nav, only 3,000 miles **£10,995**

10/60 Focus Zetec 1.6 TDCi, 5 speed, 5 door, vision blue, air/con, ABS brakes, alloy wheels, electric pack, 11,000 miles **£10,995**

10/60 Focus Zetec 1.6, 5 speed, 5 door, ink blue, a/c, ABS brakes, alloys, electric pack, 11,000 miles **£9,995**

10/10 Focus Titanium 1.6, 5 door, silver, air con, extra include sport pack, privacy glass, 17" alloys, 16,000 miles **£9,995**

10/10 Focus Zetec 1.6 Automatic, 5 door, vision blue, air con, ABS, alloys, 6,000 miles.....**£9,995**

10/10 Focus Zetec Sport 1.6, 5 speed, silver, a/con, ABS brakes, 17 inch, alloy wheels, privacy glass, 16,000 miles.....**£9,495**

09/09 Focus Convertible Coupe 2 2.0, 5 door, air con, ABS brakes, alloys, 10,000 miles **£7,995**

09/09 Focus Zetec 1.6, 5 speed, 5 door, vision blue, air con, ABS brakes, electric pack, alloy wheel, 11,000 miles.....**£8,495**

09/59 Focus Zetec 1.6, 5 speed, 5 door, vision blue, air con, alloys, only 18,000 miles **£7,995**

09/09 Focus Titanium 1.6, 5 speed, 5 door, avalon blue, air/con, ABS brakes, full electric pack, including cruise control, alloy wheels, 30,000 miles **£7,495**

KAs from £3,995

08/58 KA Zetec Climate 1.3 5 Speed, sea grey, air con, ABS Brakes, electric pack, alloy wheels, 14,000 miles

08/58 KA Zetec Climate 1.3 5 Speed, panther black, air con, ABS brakes, electric pack, alloy wheels, 11,000 miles

Non Fords

09/09 Mercedes A150 Classic SE, silver, air con, ABS, electric pack, 8,000 miles **£8,795**

09/59 Peugeot Partner 1.6 HDi, 5 Speed, metallic grey, air con, ABS brakes, twin side entry doors, fully converted for wheelchair access at rear, only 5,000 miles **£8,495**

09/09 Mercedes A160 Classic SE, met blue, air con, ABS, electric pack, 17,000 miles **£7,995**

08/08 Peugeot 207 SW 1.4 Estate, 5 speed, finished in champagne gold, air conditioning, ABS brakes, remote locking, factory fitted roof rails, only 16,000 miles **£6,995**

09/09 Nissan Micra Acenta 1.4 Automatic, 5 door, metallic beige,, air con, ABS brakes, 9,000 miles **£7,495**

09/09 Vauxhall Astra Breeze 1.6, 5 door, 5 speed, silver, air conditioning, ABS brakes, alloy wheels, only 23,000 miles.....**£6,995**

07/07 Nissan Note Accenta 1.6 Automatic, 5 door, metallic beige, air con, ABS brakes, alloy wheels, 13,000 miles.....**£5,995**

Automatic Choice

09/09 Mondeo Zetec 2.0 TDCi Automaitc Estate, ink blue, air/con, ABS brakes, alloy wheels, 16,000 miles.....**£11,995**

10/10 Focus Zetec 1.6 Automatic, 5 door, vision blue, air con, ABS, alloys, 6,000 miles.....**£9,995**

10/10 Fiesta Zetec 1.4 Automatic, 5 door, vision blue, air con, ABS, alloys, 9,000 miles.....**£8,995**

09/09 Focus Zetec 1.6 Automatic Estate, tango red, air con, ABS, alloys, 9,000 miles.....**£8,995**

09/59 Fiesta Titanium 1.4 Automatic, 5 door, vision blue, air/con, ABS brakes, cruise control, privacy glass, 8,600 miles.....**£8,995**

09/09 C-Max Zetec 2.0 Automatic, avalon blue, air/con, ABS brakes, alloy wheels, 11,000 miles **£7,995**

08/57 Mondeo Edge 2.0 TDCi Automatic, 5 door, tango red, air/con, ABS, 50,000 miles **£7,495**

09/09 Nissan Micra Acenta 1.4 Automatic, 5 door, metallic beige, air con, ABS brakes, 9,000 miles **£7,495**

09/09 Fusion Plus 1.6 Automatic, tango red, air/con, ABS brakes, 15,000 miles **£6,995**

09/09 Fusion Style Plus 1.6 Automatic, avalon blue, air con, ABS brakes, privacy glass, alloy wheels, 14,000 miles.....**£6,995**

09/09 Nissan Note Accenta 1.6 Automatic, 5 door, metallic beige, air con, ABS brakes, alloy wheels, 13,000 miles.....**£5,995**

08/08 Fiesta Style Climate Auto, 5 door, ocean blue metallic, 7,000 miles **£5,495**

Estates and MPV's

08/58 S-Max 2.0 Titanium TDCi, 6 speed, chill silver, air conditioning, ABS, 20,000 miles **£14,995**

09/09 Mondeo Zetec 2.0 TDCi Automaitc Estate, ink blue, air/con, ABS brakes, alloy wheels, 16,000 miles.....**£11,995**

09/09 Focus Titanium 1.8 TDCi Estate, 5 speed, chill silver, air con, ABS brakes, full electric pack including cruise control, alloy wheels, 19,000 miles **£10,995**

09/09 Focus Titanium 1.8 Estate, 5 speed, silver, air/con, ABS brakes, full electric pack with cruise control, alloy wheels, 18,000 miles.....**£9,995**

09/09 Focus Zetec 1.8 Estate, 5 speed, tango red, air/con, ABS brakes, electric pack, alloy wheels, 11,000 miles.....**£8,995**

08/08 Peugeot 207 SW 1.4 Estate, 5 speed, finished in champagne gold, air conditioning, ABS brakes, remote locking, factory fitted roof rails, only 16,000 miles **£6,995**

Commercials

09/59 VW Caddy Van C20 2.0 TDi, 5 speed, white, side loading door, ABS, fully ply-lined, 35,000 miles.....**£6,995+VAT**

07 07 Transit Connect T200 Van, SWB, 5 speed, white, side loading door, 38,000 miles .....**£5,495 + VAT**

reasons to

be happy

VAUXHALL

With Danetre Vauxhall Exclusive New Car Deals

1. Fantastic price reductions on New Vauxhalls

0% FINANCE

£149 Per Month

Corsa 1.2 Active A/C 5dr
- Alloy Wheels • Bluetooth
- CD Player • Air-con
- Front Fog Lights

Customer Deposit	Monthly Term
£1,500	60
Customer Part Exchange*	**Finance Deposit Allowance**
£1,500	£750

0% FINANCE

£165 Per Month

Corsa 1.2 Sxi A/C 3dr
- Alloy Wheels • Bluetooth
- CD Player • Air-con
- Front Fog Lights

Customer Deposit	Monthly Term
£1,500	60
FREE INSURANCE	**Customer Part Exchange***
	£1,500

0% FINANCE

£185 Per Month

Astra 1.4 Active 5dr
- Alloy Wheels • Air-con
- Cruise Control • iPod Connection
- Bluetooth

Customer Deposit	Monthly Term
£1,500	60
Customer Part Exchange*	**Finance Deposit Allowance**
£1,500	£1,000

More Fantastic price reductions on New Vauxhalls

0% FINANCE

£199 Per Month

Meriva 1.4 Active
- Alloy Wheels • Bluetooth
- CD Player • Air-con
- Front Fog Lights

Customer Deposit	Monthly Term
£1,551	60
Customer Part Exchange*	**Finance Deposit Allowance**
£1,500	£1,000

0% FINANCE

£229 Per Month

Insignia 1.8 Exclusiv
- Climate Control • Cruise Control
- Remote Locking & Alarm
- Electric Front Windows • Air-con

Customer Deposit	Monthly Term
£2,279	60
Customer Part Exchange*	**Finance Deposit Allowance**
£1,500	£1,000

0% FINANCE

£249 Per Month

Zafira Tourer 1.8 Exclusiv
- Front & Rear Parking sensors • Air-con
- Front Fog Lights • USB Connectivity
- Trip Computer • Electric Windows

Customer Deposit	Monthly Term
£3,118	60
Customer Part Exchange*	**Finance Deposit Allowance**
£1,500	£500

reasons to **be happy**

2. 5 YEARS 0% APR Representative

3. UP TO £1000 Towards Your DEPOSIT

4. FREE INSURANCE On Selected Corsa's

5. FREE 100,000 MILE LIFETIME WARRANTY

6. FRIENDLY FAMILY RUN DEALERSHIP

FINANCE EXAMPLE

VAUXHALL CORSA 1.2 SXi A/C 3DR | TOTAL CASH PRICE £14,030, PARTNERS SAVING £1,118, PARTNERS PRICE £12,912, CUSTOMER DEPOSIT £1,500, CUSTOMER PART EXCHANGE £1,500, FINANCE DEPOSIT ALLOWANCE £0, TOTAL AMOUNT FINANCED £12,912, 60 X £165, 0% APR, TOTAL AMOUNT PAYABLE £12,912.

NO OBLIGATION TEST DRIVE - MULTI-POINT INSPECTION - 12 MONTH WARRANTY - OVER 200 USED CARS IN STOCK

Danetre Vauxhall
01327 898676
www.danetrevauxhall.co.uk

LIFETIME WARRANTY 100,000 MILE

London Road,
Daventry
NN11 4SA

Monday-Friday: 8.45am-6.00pm
Saturday: 9.00am-5.00pm
Sunday: 11.00am-4.00pm

VAUXHALL

Official Government Test Environmental Data. Fuel consumption figures mpg (litres/100km) and CO2 emissions (g/km) for the Vauxhall range: Urban: 14.4 (19.6) - 67.3 (4.2), Extra-urban: 27.4 (10.3) - 91.1 (3.1), Combined: 20.6 (13.7) - 80.7 (3.5). CO2 emissions: 324 - 94g/km.

*Customer Part Exchange is not a guaranteed value, and is based on a customer having a part exchange worth the figure shown. All Prices include Vauxhall Partners Discount. Please ask for details. FDA: Includes finance deposit allowance £500 on Agila, £600 on Corsa and £750 on all other Vauxhall models excluding Astra GTC when financed with Vauxhall Finance. All offers not available on Expression, ES, ES Tech models. Model shown with metallic paint, optional cost. Finance provided by Vauxhall Finance, a trading style of GMAC UK plc, PO Box 6666, Cardiff, CF15 7YT. Finance is subject to status, terms and conditions. Applicants must be 18 years or over. Offer applies to private individuals, Vauxhall Partners and small businesses 1-24 (purchase only excluding B2B). All other customers are excluded. Offer available on orders or registrations before 30 September 2012. †Vauxhall Lifetime Warranty covers lifetime ownership of first registered keeper, 100,000 mile limit. Terms and conditions apply. ^Customer deposit shown after deduction of Vauxhall contribution, Vauxhall Loyalty allowance and £1,000 minimum part exchange. This offer supercedes all previous offers, quotes and part exchange valuations. **First year insurance offer available on Corsa S and Limited Edition models only. The offer will cover the full premium for drivers aged between 22 -75 (excluding add-on products; motor policy only) and provides a £1000 contribution for drivers aged between 19-21. Only available through Vauxhall Insurance. Policies are underwritten by Ageas Insurance Ltd. Other terms and conditions apply. This offer is valid until 30 September 2012. The part-exchange deposit allowance is based on what your part-exchange is worth and could go up or down depending on the valuation of your current vehicle. ~Free 3 years servicing up to a maximum of 20,000 miles per year or maximum service value of £1000 total. Cannot be used in conjunction with any other offer. Retail customers only.

Templeton's Garage

BOSCH Service

Sanders Lodge Industrial Estate, Rushden, Northants NN10 6BQ
Telephone: 01933 355435

STAR BUY

2005 (05) ASTON MARTIN DB9 Auto, met green, full green leather sports trim, electric windows, mirrors, seats, heated seats, sat nav, phone, PAS, ABS, a/bags, alloys, full service history, only 16,000 miles, 1 owner, must be seen (£105,000 new).....**£36,995**

PRESTIGE

2007 (07) MERCEDES CLS 350 Auto, met silver, full black leather trim, electric windows, mirrors, seats, m/f/s/wheel, cruise control, climate control, air con, sat-nav, blue tooth, PAS, ABS, alloys, a/bags, FMBSH, only 42,000 miles **£13,995**

4x4

2006 (56) MERCEDES GL320 CDi Auto, met silver, full black leather trim, 7 seater, COMAND sat nav, bluetooth wired, xenons, PAS, ABS, alloys, side steps, park sensors, a/con, cruise control, m/f/s/wheel, fully loaded, FMBSH, only 61,000 miles **£19,995**

SPORT

2007 (07) BMW Z4M 3.2 Coupe, met black, full cream, heated, leather electric sport seats, sat nav, blue tooth, PAS, ABS, a/bag, black 18" CSL alloys, m/f/s/wheel, cruise control, fully loaded, FSH, 61,000 miles **£14,995**

2002 (02) PORSCHE 996 3.6 Targa, met blue, full blue leather trim, electric glass roof, electric windows, mirrors, Xenon headlamps, BOSE sound system, 18" Carrera alloys, FSH, just had full service, 91,000 miles **£13,495**

2004 (54) AUDI A3 2.0 TDi Sport, met black, full leather sport seats, climate control, air con, electric windows mirrors, airbags, PAS, ABS, alloys, cruise control, FSH, 70,000 miles, very clean.....**£6,995**

HATCHBACKS

2008 (08) MINI 1.4 ONE, bright red, full John Cooper Works bodykit, pan roof, ½ leather, PAS, ABS, a/bags, alloys, FSH, only 62,000 miles, must be seen **£7,995**

2008 (58) VAUXHALL CORSA 1.2 Life Auto, met black, black cloth trim, electric windows, mirrors, air con, PAS, ABS, a/bags, radio/CD, FSH, only 40,000 miles **£5,495**

CONVERTIBLES

1999 (V) PORSCHE 996 3.4 Convertible Auto Tip, met black, full grey leather seats, electric windows, mirrors, PAS, ABS, a/bags, alloys, FSH, 75,000 miles, Hard Top.....**£13,495**

2006 (06) BMW 320 D M Sport Convertible, 6 speed manual, met blue, full light grey upgraded leather sport seats, electric seats, mirrors, windows, roof, PAS, ABS, a/bags, 18" alloys, Xenon headlamps, radio/CD + changer, FSH, 89,000 miles, 40+ MPG **£8,495**

1999 (S) BMW Z3 CONVERTIBLE, met silver, black leather trim, electric windows, PAS, ABS, Radio/Cass & CD changer, alloys, FSH, only 51,000 miles, very clean **£3,995**

1999 (T) SAAB 95 2.0 CONVERTIBLE, met blue, full beige leather trim, electric window/roof, PAS, ABS, a/bags, alloys, radio/CD, air con, FSH, 100,000 miles, ready for summer .....**SOLD**

DIESEL

2007 (57) VW GOLF PLUS 1.9 TDi SE, met black, black cloth trim, electric windows mirrors, PAS, ABS, a/bags, alloys, F.U.W.S.H, 69,000 miles, radio/CD, a/con **£7,495**

2006 (06) AUDI A4 2.0 TDi TDV SE Auto Est, met silver, 1/2 black leather trim, electric windows, mirrors, PAS, ABS, a/bags, alloys, m/f/s/wheel, climate control, a/con, FSH, 126,000 miles.**SOLD**

2001 (Y) AUDI A6 2.5 TDi Quattro Est, met grey, full black leather trim, electric windows, mirrors, climate control, air con, 6 speed manual, PAS, ABS, a/bags, alloys, radio/CD + changer, xenon headlamps, FSH, 106,000 miles **£4,995**

VANS

2008 (08) VW CADDY VAN 1.9 TDi, white, PAS, radio/CD, clean & tidy, 120,000 miles .....**£4,495+VAT**

PART EXCHANGE

2001 (Y) MERCEDES CLK 230 Kompressor Avantgarde Auto, met dark blue, full grey leather, alloys, PAS, ABS, m/f/s/wheel, air con, radio/CD, FSH, 102,000 miles **£2,995**

2001 (51) PEUGEOT 206 1.4 Quicksilver 3dr, met silver, black cloth trim, electric windows, mirrors, PAS, ABS, a/con, radio/CD, alloys, FSH, 88,000 miles.....**£1,995**

2002 (02) PEUGEOT 206 1.4 LX, 5 dr, met black, cloth trim, a/con, electric windows, mirrors, PAS, ABS, a/bags, radio/CD, c/locking, FSH, 92,000 miles **£1,995**

2002 (52) FORD FOCUS 2.0 Ghia 5dr, met silver, cloth trim, climate control, air-con, radio/CD, electric windows, mirrors, PAS, ABS, a/bags, alloys, heated front w/screen, FSH **£1,995**

01933 355435 / 07799 194187

Sports & Performance Car Specialists
INDEPENDENT PORSCHE SPECIALISTS
Email: templetonsgarage@btconnect.com

Shell

---

call 01604 614600
...to advertise

ALL CARS, MOTORCYCLES AND VANS WANTED

TOP PRICES PAID
£100 - £20,000

Any age, any condition, cash today, fast & polite service

Scrap Cleared
Contact Mark on
07957 984191 ANYTIME

Family Run Business

MJ RECOVERY LTD

ALL SCRAP VEHICLES WANTED

UP TO A HUGE £400 CASH PAID

MOT Failures – DVLA Notified

£500-£5000 paid for Clean Running Cars

- Cheap Breakdown Service • Fully Insured
- Registered Waste Carrier

FAST • HONEST • RELIABLE

Tel: 07766 540 401 or
Freephone: 08000 778 328

Get a quote from our website: www.mjrecoveryltd.co.uk

FAST | FRIENDLY | AFFORDABLE

Mercedes-Benz Servicing

Mercedes 4 Cylinder Petrol & Diesel Models A Service £86.00 B Service £171.00
Mercedes 6/8 cylinder petrol & Diesel Models A Service £94.00 B Service £179.00

Later Mercedes Benz & BMW models may need to be plugged into our computer system to find out what type of service is required. This only takes a couple of minutes to complete. All our Mercedes Benz & BMW servicing is carried out as per manufacturers servicing schedules, No Gimmicks!

Autobarn, more than just BMW, Mini & Mercedes specialists...

As a BMW, MERCEDES-BENZ & MINI owner, its important that you feel confident in the ability of your chosen garage to service & repair your vehicle. Here at Autobarn, we believe that we are very well qualified to offer just that reassurance. This is why we are continually investing in the latest state of the art equipment to ensure your vehicle performs the way it was intended too. All work is overseen by Factory Trained Technicians with over 30 years experience.

- Competitive pricing on exhaust replacement, tyres & brakes (inc environmental certified disposal)
- MoT testing & repairs to diesel/petrol vehicles
- Mechanical work undertaken
- Power upgrades & ECU Reprogram
- Diagnostic work using the latest dealer standard equipment
- Vehicle routine maintenance & repairs
- Courtesy car & collection service available (subject to prior booking)

	up to 2001	From 2001	Low ash oil
BMW Four Cylinder Service*			
Oil Service	£85.00	£95.00	£109.00
Inspection 1	£144.00	£153.00	£169.00
Inspection 2	£203.00	£214.00	£228.00
BMW Six Cylinder Service*			
Oil Service	£95.00	£107.00	£119.00
Inspection 1	£154.00	£166.00	£178.00
Inspection 2	£223.00	£236.00	£247.00
BMW Eight Cylinder Service*			
Oil Service	£114.00	£129.00	£144.00
Inspection 1	£203.00	£217.00	£233.00
Inspection 2	£312.00	£327.00	£352.00
Brakes*			
Brake fluid service BMW & Mini		£37.50 plus VAT	
Mini Servicing Schedule*			
Oil Service	£83.00		
Front Brake Pads	£85.00		
Rear Brake Pads	£78.00		
Inspection 1	£144.00		
Inspection 2	£188.00		

BMW M3 Service *

Oil Service	£127.00	Inspection 2	£385.00
Inspection 1	£226.00	SMG	£385.00

Special Offer **MOT £40.00 VAN £50.00 MOTORBIKE £25.00**
Air-con Re-Gas **£85** inc VAT
4 Wheel Laser Allignment **£75** +VAT

*All prices subject to VAT

Does you bike need an MOT?

Autobarn can now MOT your motorbike for **£25.00** In their purpose built bike MOT testing area

Call to book yours in today

AUTOBARN
BMW, MINI & Mercedes Benz Specialist

Bookings and information **01604 644266**
Kettering Road (north) Northampton
Opening hours Mon - Fri 8.30-5.30 Saturday 9.00-1.00

www.autobarn-uk.co.uk

BODYMEK

FOR ALL YOUR MOTORING NEEDS

Our dedicated team is here to make sure your vehicle is kept in great condition and running smoothly.

Here at Bodymek we share over 100 years of experience in Auto Services with a focus on delivering quality service at competitive rates. Bodymek's growing customer base now includes both 'Private cars' and 'Business Fleet', utilising sophisticated state of the art equipment and machinery.

Keep Cool Now Summers Here
June & July Special Offer
Air-conditioning Re-Gas £45.00 + VAT
Air-conditioning Sanitize £19.95 + VAT

NEW BIKE MOT
ONLY £27! Call us today

BOOK YOUR MOT WITH US
For a first class service all year round

BODYMEK TYRES
We now stock all makes of tyres for your vehicle at competitive prices. Call us now for more details

£27 BIKE MOT

- RECOVERY
- MOT's Class 1,2,4, 5 & 7
- ACCIDENT REPAIR
- SERVICE & DIAGNOSTICS
- FLEET MAINTENANCE
- COMPUTERISED 4 WHEEL ALIGNMENT
- FREE AIR-CONDITIONING CHECK
- FREE BODYWORK QUOTES

£35 BOOK YOUR MOT NOW

CALL US FOR MORE INFORMATION
01604 589179
101 St James Mill Road, Northampton, NN5 5JP

RED HOT PRICES EVERYDAY!

RECESSION BUSTER SERVICE

OIL* AND OIL FILTER CHANGE

PLUS

A 32 POINT INSPECTION

ONLY £44.99

BRONZE SERVICE

BOSCH BRONZE CAR SERVICE

INCLUDES OIL* AND OIL FILTER CHANGE

ANY CAR UP TO 2.0L ENGINE

ONLY £89.99

SILVER SERVICE

BOSCH SILVER CAR SERVICE

INCLUDES OIL*, OIL FILTER AND AIR FILTER CHANGE

ANY CAR UP TO 2.0L ENGINE

ONLY £119.99

KIM'S AMAZING OFFERS!

OFFER 1

FREE TRACKING WITH EVERY TWO TYRES PURCHASED

ONLY £29.99

GOLD SERVICE

BOSCH GOLD CAR SERVICE

INCLUDES OIL*, OIL FILTER, AIR FILTER (DIESEL) AND SPARK PLUG (PETROL) CHANGE AS STANDARD

ANY CAR UP TO 2.0L ENGINE

ONLY £149.99

OFFER 2

FRONT BRAKE PADS

ANY CAR UP TO 2.0L ENGINE

SUPPLIED AND FITTED

ONLY £45.00

OFFER 3

AIR-CON SERVICE

HALF PRICE!

WAS £50.00

NOW ONLY £25.00

OFFER 4

£25.00 OFF

ANY CAMBELT KIT REPLACEMENT

WITH PRESENTATION OF THIS ADVERTISEMENT

* £25 surcharge for speciality and low ash oils. Offers cannot be used in conjunction with any other offer. Offers valid until 30/08/2012.

PRICE PROMISE

WE WILL NOT BE BEATEN ON PRICE!

Put us to the test - Call now!

MICHELIN DUNLOP BRIDGESTONE

BOSCH Service

OFT Approved code

IN TOWN AUTO MOTIVE

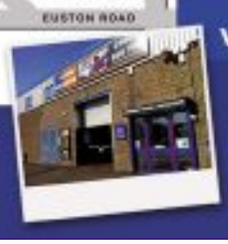

Rothersthorpe Road Industrial Estate, Main Road, Far Cotton, NN4 8ES

A refreshing approach to vehicle servicing and repairs!

OPEN 6 DAYS A WEEK
8am to 6pm Monday - Friday
9am to 3pm Saturday

For fantastic prices and service call us today on

01604 666 700

Find us on

www.intownautomotive.co.uk

WOOTTON TYRES & EXHAUSTS

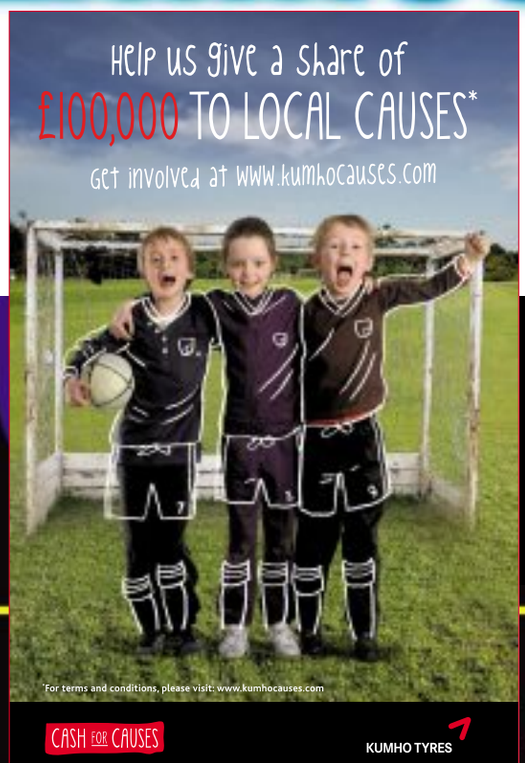

ALL PRICES INCLUDE VAT, FITTING, VALVE & BALANCE

100'S IN STOCK WHILE-U-WAIT
DUNLOP, MICHELIN, GOODYEAR ALL LEADING BRANDS

WHEEL ALIGNMENT

PROFESSIONALLY FITTED & BALANCED

STAR BUYS

165X13 KUMHO £28.95 all in
155X13 KUMHO £24.95 all in

DISCOUNT EXHAUST CENTRE

probably the best prices in town

- FULL & PART SYSTEMS FITTED
- 2 YEARS WARRANTY
- LARGE STOCKS HELD

Unit 9, Wootton Trading Estate www.thetyrecentre.com

tel: 01604 660644

Est 1996

www.woottontyres.co.uk

Garage getting into gear with Motability

THE Garage at Blakesley, one of Northamptonshire's few Motability garages, is holding a special Motability Event at The Bell Plantation on Saturday and Sunday.

Speaking to the *Herald & Post*, director, Colin Hilbourne said: "We are holding a Motability event at The Bell Plantation for this where we will have our hospitality unit supporting both Proton and Perodua car manufactures.

"We have also been given access to the all-new Proton Exora, seven-seat MPV.

"This vehicle is the Malaysian version but we feel it will give potential customers the insight in to what will be coming towards the end of this year/early next year.

"The UK spec version of the Proton Exora is currently being prepared to meet homologation for the UK, which can take time, so hence we have been trusted with this Malaysian version.

"The proposed UK version will have a different engine and gearbox combination, together with a more 'European' feel to the interior and exterior, but we are just allowing visitors to register their interest with the Proton Exora as a credible alternative for an MPV. The Proton Exora, once subject to approval, will be made available on the Motability approved list of vehicles.

"In addition to Proton, we will also have various versions of the Perodua Myvi, which again is a well proven product and good value for money.

"Visitors will be able to see what variants are available on the Motability scheme across both franchises.

"Our idea for the event is to allow everyone, to find out more about Proton and Perodua marques, without feeling pressurised to make a decision on the spot, so all are welcome!

"The Bell Plantation is an ideal venue as there are various interesting shops and a delightful café, not forgetting the garden centre itself, with so much to offer, it must be worth a visit."

ON SHOW: The Proton Exora

ChipsAway 10% off*

Scratches and scuffs won't dent your pocket

Quality car paintwork repairs at a fraction of body shop costs

✓ Bumper scuffs ✓ Kerbed alloys

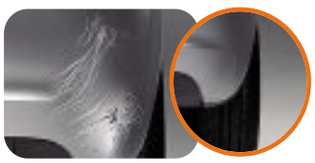

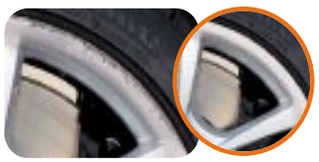

✓ Paintwork scratches ✓ Minor dents

✓ Collection/ delivery service available

Call now to arrange your **free estimate**

01604 755566

or visit www.chipsawaynorthampton.co.uk

ChipsAway CarCare Northampton
Unit G2, Kingsfield Close, Northampton NN5 7QS.
(Behind Oliver Adams bakery on the Gladstone Rd)

* 10% discount only applicable to bookings over £100 and cannot be used in conjunction with any other offer. Offer only available through ChipsAway Northampton. Please produce advert at time of estimate.

REPAIRS FULLY GUARANTEED

LOWER FUEL COSTS.
LOWER EMISSIONS.
HIGHER SPEC.

Now with 3 Years FREE servicing^

+FREE Leather With GSX Model ¹

73p Litre †

DUAL FUEL | 3 YEAR FREE SERVICING^ | 3 YEAR WARRANTY± | 3 YEAR RAC COVER

GEN·2 ecologic

Dual Fuel | ABS with EBD | Twin Airbags | Blaupunkt MP3/CD
Alarm | Immobiliser | Air-con | Parking Sensors
Power Steering | Alloy Wheels | Lower Tax | Lower Emissions

All from an unbeatable £10,195*

Motability

As well as running on petrol and LPG, the ecoLogic is driven by pure common sense. It comes loaded with extras plus Lotus-developed ride and handling but, is priced the same as the standard GEN-2 GSX. This is more than a smart buy, it's a no-brainer. Right now the GSX model comes with **FREE leather interior worth £1,000¹.**

A Member of DRB-HICOM

The Garage at Blakesley, The Old Chapel, High Street, Blakesley NN12 8RE | 01327 860865
www.the-garage-at-blakesley.co.uk

Committed to be better

Official fuel consumption figures mpg (l/100km) and CO_2 emissions (g/km): Lowest GEN-2 1.6 Persona MT (petrol); urban 28.5 (9.9), extra urban 60.1 (4.7), combined 42.8 (6.6), CO_2 157; Highest: GEN-2 1.6 GSX AT: urban 26.16 (10.8), extra urban 47.09 (6.0), combined 38.22 (7.8), CO_2 184.

*Price shown is for GEN-2 ecoLogic 1.6 GLS MT; manufacturer's list price £10,195 excluding metallic paint which is an option at £365. Model shown/specificed is GEN-2 ecoLogic GSX MT; manufacturer's list price £11,195 excluding metallic paint which is an option at £365. On the road price includes VAT, delivery, number plates, 12 months' road fund licence and first registration fee. GEN-2 ecoLogic models with automatic transmission are registered by Proton prior to conversion. ¹Free leather offer ends 30th September 2012 and is available on GEN-2 GSX models only. Available at participating dealers only and excludes Motability and Fleet sales. ±Warranty is subject to maintenance in accordance with manufacturer's schedules 3 year or 60,000 miles. Terms and conditions apply. †LPG prices taken from www.petrolprices.com - national LPG average on the 4th July 2012. ^FREE servicing on Proton vehicles registered until 30th September 2012 and available for the first owner only.

PERODUA

Myvi

IT'S A PASSION

*MASSIVE SAVINGS WITH A £1000 RETAIL INCENTIVE

Prices From **£6995** OTR
(Myvi 1.3 SXi Manual)
(Price quoted includes discount)

Motability

Air Conditioning
ABS | EBD
Front & Rear Electric Windows
Remote Central Locking
Free Metallic Paint

Motability

Motability Event

Saturday 4th & Sunday 5th August

The Bell Plantation, Watling Street, Towcester NN12 6GX

The Garage at Blakesley, The Old Chapel, High Street, Blakesley NN12 8RE
01327 860865
www.the-garage-at-blakesley.co.uk

Official Fuel Consumption Figures Myvi SXI Manual
Urban 37.7 (MPG) Extra Urban 58.8 (MPG) Combined 48.7 (MPG) C02 137 g/km

Price includes retail discount of £1000 of list price during Sept 2012 campaign and is for stock order order only. Price displayed for the Myvi SXI £6999, (Auto extra charge) includes first registration fee and 6 month tax. Specifications are liable to change without notice. Errors and omissions excepted

MASSIVE SALE THIS WEEKEND

ALFA ROMEO

52 **AUDI A4 TDi SE 1.9 TURBO DIESEL,** gun metal grey £4,995
03/03 **ALFA ROMEO 156 DTS Turismo,** 70,000 miles, grey £1,495
01/51 **ALFA ROMEO 2.0 T-SPARK** £1,795

AUDI

2001 **AUDI A2 1.4**, 5DR, very clean, full glass roof £2,995
02/52 **AUDI A4 CONVERTIBLE**, red, very clean, desirable vehicle £5,995

BMW

BMW 525 SE AUTO, leather, sat nav £5,995

CITROEN

06 **CITROEN C2 GTR**, blue, 46,000 miles £3,695
01 **CITROEN PICASSO,** elec blue, 5dr hatch £995

FIAT

2001 **FIAT PUNTO,** red £1,395
FIAT SWIFT SUNDANCE 400 4 BERTH CARAVANETTE, all mod cons £15,995

FORD

53 **FORD FIESTA 1.4,** 5DR £2,995
04 **FORD FIESTA FINESSE 1.3** £2,195
52 **FORD FIESTA FINESSE,** red, 64,000 miles, 1 owner £2,799
X **FORD FIESTA ZETEC,** green £1,795
05 **FORD FIESTA ZETEC,** 5dr, silver, 2 owners £3,495
Y **FORD FOCUS 1.6 Auto,** 5dr, met grey £2,295
53 **FORD FOCUS 1.6** £2,695
57 **FORD FOCUS 1.6**, grey £4,795
55 **FORD FOCUS 1.6 PETROL,** blue, 62,000 miles, 1 owner £4,795
T **FORD FOCUS 1.6 PETROL,** 82,000 miles, 1 owner £1,995
04 **FORD FOCUS 2.0 TDCi CMAX**, silver, 6 speed, 1 owner £3,495
04 **FORD FOCUS GHIA 1.6 PETROL,** silver £2,995
07/57 **FORD FOCUS STYLE,** blue £4,999
07/57 **FORD FOCUS STYLE,** blue £4,999
Y **FORD FOCUS ZETEC AUTO 1.6,** 70,000 miles, 1 owner, immaculate £2,295
2010 **FORD KA (New Shape),** red, 2 owners, px to clear £5,995
60 **FORD KA,** 5dr, red, cat D, 10,000 miles £5,995
52 **FORD MONDEO LX 1.8 PETROL,** black £1,795

KIA

04 **KIA SEDONA LE DIESEL,** 81,000 miles ....POA

HYUNDAI

04 **HYUNDAI COUPE,** black, leather £2,795
04/54 **HYUNDAI TUCSON CDX AUTO,** silver ....**SOLD Thank You**

LAND ROVER

06 **LANDROVER DISCOVERY 2.7 HSE,** fully loaded, silver, leather £14,995
X **LANDROVER FREELANDER,** gold £2,195
2000 **LAND ROVER FREELANDER XEi STATION WAGON 1.8**, 110,000 miles, gold £2,195
55 **LAND ROVER TD4 HSE AUTO** £7,495

LEXUS

51 **LEXUS 4DR SALOON 2.0 PETROL,** black, full leather £2,995

MINI

MINI COOPER AUTO 1.6 CONVERTIBLE, leather, alloys £6,995
04 **MINI COOPER CONVERTIBLE,** blue, 80k, FSH £5,995
04 **MINI COOPER CONVERTIBLE,** blue, 80k, FSH £5,995
57 **MINI COOPER S,** gunmetal grey, alloys, a/c, 1st to see will buy £8,995
06 **MINI COOPER S CONVERTIBLE,** black, black leather, 30,000 miles £8,995
06 **MINI COOPER S,** grey, full leather, a/c £6,495
52 **MINI COOPER S,** red £4,995
54 **MINI COOPER,** red £4,995
06 **MINI COOPER S CONVERTIBLE,** black, black leather, 30,000 miles £8,995

MITSUBISHI

08/08 **MITSUBISHI L200 4WD LWB WARRIOR DCB**, 67,000 miles, grey ....£9,000+VAT
03 **MITSUBISHI SHOGUN LWB**, silver, black leather ..£6,495

NISSAN

S **NISSAN TERRANO 2.7 TDi SE TOURER** £2,495

PEUGEOT

54 **PEUGEOT 206 1.1 PETROL,** grey, 91,000 miles £2,995
02 **PEUGEOT 206 CONVERTIBLE,** crystal blue, elec hood, a/c, clean car £2,795

RENAULT

07 **RENAULT CLIO,** 68,000 miles, silver £3,495
04/53 **RENAULT CLIO 1.2 AUTHENTIQUE,** blue £2,795
02/52 **RENAULT MEGANE CONVERTIBLE,** choice of 2 silver or black £2,495

SEAT

02/02 **SEAT LEON 1.8 Turbo,** yellow £2,495

SUZUKI

01 **SUZUKI GRAND VITARA 1.6 GV1600**, blue, 97,000 miles £1,995
10/60 **SUZUKI SWIFT GLX 5 DOOR AUTOMATIC,** silver, 18,000 miles £7,495

TOYOTA

54 **TOYOTA CELICA**, silver, 40,000 miles £5,495
01 **TOYOTA YARIS 1.0 GS,** 5 dr, blue, group 1 insurance, 92k, ideal first car, low insurance £2,295
03 **TOYOTA YARIS 3DR 1.0,** silver, 1 owner £2,795
52 **TOYOTA YARIS 5DR 1.3,** 50,000 miles, black, 1 owner £3,795
10/60 **TOYOTA YARIS 5 DOOR,** in red £9,995
02 **TOYOTA YARIS CDX AUTO PETROL,** low insurance, ideal first car £2,495

VAUXHALL

56 **VAUXHALL ASTRA 1.4,** silver £4,495
00/W **VAUXHALL ASTRA 1.6 AUTO** ....POA
01/51 **VAUXHALL ASTRA SXi 16V,** blue £1,995
05 **VAUXHALL ASTRA 1.4**, 5dr, black, 2 owners, FSH.£3,995
05 **VAUXHALL ASTRA BREEZE 1.4,** black, 1 owner ..£3,995
51 **VAUXHALL CORSA 1.0 PETROL,** 5dr hatch, blue group, insurance, ideal first car £1,295
06/56 **VAUXHALL CORSA 1.4 AUTO,** 5 door, red £3,995
52 **VAUXHALL CORSA CLUB 1.2,** silver, 61,000 miles, ideal first car £2,795
04/53 **VAUXHALL CORSA DESIGN,** 3dr, silver, 54,000 miles, low insurance £2,995
06/06 **VAUXHALL TIGRA CONVERTIBLE,** full leather, immaculate £5,495

VOLKSWAGEN

51 **VW GOLF TDI,** black, 5DR ....POA

VOLVO

03/03 **VOLVO S40 SE** £2,995
04/04 **VOLVO XC 90 D5 SE SEVEN SEATER AUTO,** Blue £7,995

PX TO CLEAR

00/W **SAAB 9-3 Turbo**, full MOT, red, FSH, excellent condition, px to clear £795

SALE

THIS WEEK ONLY

£500 OFF THESE VEHICLES

04/04 **AUDI A3 3.2 QUATRO SPORT S LINE,** yellow ....**WAS £5,995 NOW £5,495**
04/54 **MITSUBISHI L200 TD 4WD WARRIOR DCB,** black ....**WAS £5,495 NOW £4,995**
08/08 **VAUXHALL VECTRA 1.9 CDTi ELITE,** blue ....**WAS £5,495 NOW £4,995**
02 **MINI COOPER,** red, union jack roof, private plate ....**WAS £5,195 NOW £4,695**
03/03 **AUDI A3 1.6,** silver ....**WAS £3,995 NOW £3,695**
54/04 **MINI COOPER 1.6,** chilli red 70,000 miles ....**WAS £5,495 NOW £4,995**
03/53 **TOYOTA LANDCRUISER 3.0,** silver, 8 seats ....**WAS £12,995 NOW £12,495**
06 **RAV4 New Shape**, black, leather, alloys ....**WAS £8,995 NOW £8,495**
51 **RENAULT ESPACE 2.2 DIESEL,** silver, 7 seater ....**WAS £2,995 NOW £2,495**
06 **HYUNDAI GETZ 1.1 CDX,** black ....**WAS £3,295 NOW £2,795**
53 **VAUXHALL CORSA 1.2,** silver ....**WAS £3,495 NOW £2,995**
05 **FORD FUSION ZETEC 1.4 ESTATE,** 1 owner blue ....**WAS £3,995 NOW £3,495**

07 57 MINI COOPER S 1.6, 43,000 miles, grey **£8,995**

07 57 FORD FOCUS STYLE TDCi 1.6, blue **£5,495**

04 53 RENAULT CLIO AUTHENTIQUE 1.1, blue **£2,795**

URGENTLY WANTED

Quality Cars & Vans
TOP PRICES PAID

OPEN 7 DAYS A WEEK

CAR FINANCE FOR EVERYONE

We have over 20 finance companies in house.

Finance Pass Rate 98%

Existing Finance Settled

NO DEPOSIT NEEDED

Rate from 6%
Phone us first on 01604 708881

A Large range of convertibles in our heated indoor Showroom
Phone for details

SERVICE • MOT • REPAIRS
COMPETITIVE PRICES
CALL: 01604 708881

Crystal Motor Company Ltd, Rothersthorpe Road, Northampton, Northants, NN4 8HZ

OPEN - 8am - 7pm Monday - Saturday,
10am - 4pm Sunday

Looking for a Bargain?? Look no further!!

R C AUTOS

Cars arriving daily

2004 54 Daewoo Lacetti : 1.6 litre, MOT-12 months **£1,495**
2004 Rover City Rover : 1.4 litre....**£1,195**
2003 53 Fiat Punto : 1.2 litre **£1,495**
2002 52 Ford Mondeo Diesel 130....**£1,495**
2002 52 Fiat Punto : 1 owner: **£1,395**
2002 02 Renault Megane Scenic Auto : full leather **£995**
2002 02 Daihatsu XRV : 1.3 litre....**£1,395**
2001 Chrysler PT Cruiser : 2 litre, MOT-12months, Tax- July **£1,295**
2001 51 Ford Puma : 1.7 litre **£1,095**
2001 Rover 45 : 1.6 litre, MOT-March, full history **£895**
2000 Nissan Serena : 2.3 litre diesel estate, 7 seats, very clean, MOT- March **£1,495**
1999 Rover 200 : 2 litre diesel, MOT-March, White, 110,000 miles **£795**
1998 Mazda MX5 convertible : 1600cc, Silver, MOT- 12months, good throughout **£1,495**

All vehicles with MOT & some taxed
For more information on these cars please call

07707 357321
19 High Street,
Hardingstone, Northampton

G D MARKETING

Upper Bruntingthorpe Ind Est.
Near Lutterworth LE17 5QN.
(J1 M6 /J20 M1) (0116) 2478262

MON – FRIDAY 9.30-6.00PM
SATURDAY 9.30AM-5.30PM
SUNDAY/BANK HOLIDAYS 11.00AM – 3.00PM

To view over 80 cars with photos and full descriptions go to www.gdmarketing.co.uk

DIESEL CARS

Audi A3 2.0 TDi Sport 5dr 58reg 54k, later model, 6speed £10,999
Audi A3 1.9 TDi E Sport 5dr 59reg 61k, Half Leather Trim .... Only £30/Year Road Tax!!! £10,799
Audi A3 1.9 TDi E Sport 5dr 09reg 27k, Only £30/year tax!!! £11,499
Audi A3 1.9 TDi E Sport 5dr 09reg 43k, Only £30/year tax £10,999
Audi A3 1.9 TDie SE 3dr 59reg 37k, Only £30/yr tax!!, Black £10,499
Audi A3 1.6 S Line 5dr 09reg 51k, Black £10,999
Audi A4 2.0 TDi 143 SE 4dr 09reg 56k, Black, 6spd, sat nav £12,799
Audi A4 2.0 TDi 120 SE 4dr 09reg 55k, Black, 6speed £11,999
BMW 118D M Sport 5dr 09reg 42k, Black Only £30/Year Tax!! £11,999
BMW 118D M Sport 5dr 09reg 61k, Black Only £30/Year Tax!! £10,999
BMW 118D M Sport 5dr 58reg 51k, Only £30/Year Tax!!! £10,999
BMW 325D SE 4dr 10reg Only 26k, 6speed £15,799
BMW 325D SE 4dr 2010 59reg 41k 6speed etc, Black £14,499
BMW 320D M Sport 177 4dr 59reg 52k, Black, 6speed £14,499
BMW 320D SE 177 Step Auto 4dr 09reg 39k £13,999
BMW 320D SE 177 4dr 59reg 66k, Black, 6speed £12,399
BMW 318D SE Business Edition 143 4dr 10reg 51k, Black, Full Leather Trim, Sat Nav, 6Speed, Only £30/year Tax!!! £14,799
BMW 316D ES 4dr 59reg 65k, 6spd, Only £30/Year Road Tax!! £10,999
Fiesta 1.4 TDCi Style+ 5dr 09reg 19k, £20/Year Road Tax!!! £7,799
Focus 1.6 TDCi Econetic 5dr 09reg 52k, £30/Year Road Tax!! £7,399
Focus 1.6 TDCi Econetic 5dr 58reg 46k, £30/Year Road Tax!! £7,199
Focus 1.6 TDCi Styles 5dr 09reg 57k - 66k, Only £30/Year Road Tax!! ....Choice of 4 .... From £6,499
Mondeo 2.0 TDCi 140 Titanium X 5dr 58reg 51k, 6speed etc £9,499
Mondeo 1.8 TDCi 125 Zetec 5dr 58reg Only 25k, 6speed £8,199
Civic 2.2 CTDi SE 5dr 09reg Only 21k, Later Model, 6speed £9,999
Civic 2.2 CTDi SE 5dr 09reg Only 13k!!!, 6speed, Leather trim £10,699
Civic 2.2 CTDi SE 5dr 09reg Only 21k, 6speed, Leather Trim £10,299
X Type 2.0 D S 4dr 09reg Later Model, 35k, Full Leather Trim £10,499
Merc C220 CDi Elegance 4dr 09reg 41k, Sat Nav, 6speed etc £13,799
Peug 308 1.6 HDi S 5dr 09reg Only 15k!!!, £30/year road tax £7,999
Peug 308 1.6 HDi S 5dr 09reg Only 25k, £30/Year Road Tax!!! £7,799
Astra 1.9 CDTi 150 SRi 2007 56reg £5,999
Astra 1.7 CDTi 100 SXi 5dr 09reg 70k £5,799
Insignia 2.0 CDTi 160 Elite Sat Nav 5dr 09reg 66k, Leather, 6speed. £10,299
Insignia 2.0 CDTi 160 SE 5dr 09reg 44k, Half Leather, 6spd £9,699
Insignias 2.0 CDTi 160 Exclusivs 5dr 09reg 59k .... From £8,199
Vectra 1.9 CDTi 150 SRi 5dr 09reg 62k, 6speed etc £6,299
Vectra 1.9 CDTi 120 Exclusiv 5dr 08reg 60k Black, Sat Nav £5,399
Golf 2.0 GTTDi 140 5dr 09reg 47k, New Shape, 6spd, Black £11,999
Golf 2.0 TDi 140 SE 5dr 09reg 54k, New Shape, 6speed £10,499
Golf 2.0 TDi S 5dr 09reg 59k, New Shape £8,799
Golf 2.0 GT TDi 140 5dr 58reg 55k, Black, Leather Trim £9,999
Golf 1.6 TDi 105 S 5dr 59reg New Shape 64k, Black, Alloys, Air Con .... Only £30/Year Road Tax!!! £9,599
Passat 2.0 TDi 140 Highline 4dr 59reg 63k, Leather, Sat Nav, 6speed etc £9,599
Passat 1.9 TDi Highline 4dr 58reg 54k, Leather £8,499
Volvo S40 2.0D R Design Sport 4dr 08reg 54k, Leather, 6spd £8,299

MORE DIESELS IN ESTATE CAR SECTION

ESTATES & MPVS

Audi A4 2.0 TDi Avant Estate 09reg 60k Black, 6speed etc £11,799
BMW 320D SE Touring Estate 10reg 58k, 6speed .... Only £100/Year Road Tax!!! £13,499
BMW 320D SE Touring Estate 58reg 65k, 6spd, £100/year tax £11,299
BMW 318D 143 SE Touring Estate 09reg 57k, 6speed, Sat Nav .... Only £100/Year Road Tax!!! £12,599
Focus 1.6 Zetec Auto Estate 2009 58reg 41k £6,699
C- Max 1.6 Zetec 09reg 21k, Black £7,499
Merc C200 CDi SE Estate 09reg 74k, 6speed £11,499
Note 1.6 Tekna Auto 5dr 58reg 15k, Sat Nav etc £7,699
Note 1.6 Tekna Auto 5dr 09reg 24k, Sat Nav etc £6,999
Note 1.4 Acenta 5dr 09reg 18k, Black £6,499
Qashqai 1.5 DCi Acenta 5dr 09reg 43k, Black, 6speed etc £9,499
Peug 207 1.6 HDi 110 Sport Station Wagon 09reg 47k .... Only £30/Year Road Tax!!! £7,499
Peug 308 1.6 107 HDi S Station Wagon 09reg Only 28k, 6spd £8,299
Peug 308 1.6 HDi S Station Wagon 58reg 55k £6,999
Astra 1.8 Club Auto Estate 09reg Only 7k!!! £5,999
Astra 1.7 CDTi EcoFlex Club Estate 09reg 47k, 6speed .... Only £30?year Road Tax £6,499
Zafira 1.7 CDTi Ecoflex 110 Exclusiv 60reg 21k, Black, 6spd £9,999
Zafira 1.6 Life 09reg Only 10k, Black £6,999
Passat 1.9 TDi Highline Estate 09reg 69k, Leather etc £8,999

SELECTED OTHERS

Citroen C1 1.0 Splash 5dr 60reg 12k, air con only £20/yr tax!! £6,299
Focus 1.6 Zetec 5dr 09reg 29k £7,499
Focus 1.6 Zetec 5dr 09reg 28k £7,399
Focus 1.6 Zetec 5dr 09reg 45k, Black £6,499
X-Type 2.5 V6 SE 4dr 2003 52reg Leather Trim etc £1,499
Peug 207 1.4VTi SE Premium 5dr 09reg 35k £6,499
Corsa 1.2 Design 5dr 59reg 24k £6,499
Astras 1.8 Design Autos 09reg From 18k .... From £5,499
Astra 1.8 Club 5dr Auto 55reg 52k £2,799
Astra 1.6 SE 5dr 11reg Only 5k!!! £10,999
Astra 1.6 SXi 5dr 59reg 20k £6,999
Astra 1.6 Life 5dr 09reg 29k, air con £5,699

PLEASE CALL FOR UP TO DATE STOCK AVAILABILITY OR VISIT OUR WEBSITE
All Vehicles Can Be Viewed Indoors.

LEICESTER (0116) 2478262

ALLEN FORD HYPERMARKET

Don't forget someone will
WIN A CAR this July!
Exclusive to Allen Ford Hypermarket - someone is guaranteed to win a new car in July - if you buy a new or used car from Allen Ford Hypermarket in July you will be entered into the draw to win a brand new car!
See **allenfordhypermarket.com** for details

is now open at Riverside Retail Park

Allen Ford Hypermarket and Ford Motor Company have expanded in Northampton. Offering more choice and value for new car, used car, commercial and fleet sales, service, parts and body shop services.

ALLEN FORD RIVERSIDE (formally Allen Renault)

FAIRGROUND WAY, RIVERSIDE RETAIL PARK, NN3 9HU

For car sales contact us on:
01604 417500
New Car Sales Manager - John Wilson
Used Car Sales Manager - Adam Garland

Ford Service Centre
Fortune Close, RIverside Retail Park NN3 9HZ

For service contact us on:
01604 773300
Service Manager - Gary Reynolds

ALLEN FORD VAN CENTRE BEDFORD ROAD

RIVERSIDE WAY, BEDFORD ROAD, NORTHAMPTON, NN1 5NX

Allen Ford have now opened Northampton's 1st dedicated new and used van centre at Bedford Road. A Full range of new Ford vans and large stock of used cars and vans with a fully equipped van service and repair centre.

For Commercial and Fleet vehicle sales contact us on:
01604 586868
Sales Director - Richard Arnold
For sales contact us on:
01604 625000

New and Used car sales, servicing and bodyshop also at...

HOPPING HILL

HARLESTONE ROAD,
NORTHAMPTON
NN5 6PD

For sales and service contact us on:
01604 581121

allenford HYPERMARKET

NORTHAMPTON	NORTHAMPTON	NORTHAMPTON	DAVENTRY	KETTERING
Riverside Retail Park NN3 9HU	Bedford Rd. NN1 5NX	Harlestone Rd. NN5 6PD	Riley Close, NN11 5QS	Rothwell Rd. NN16 8UP
01604 417 500	01604 625 000	01604 581 121	01327 878 686	01536 512 464

Open: Mon-Fri 8.45am - 7.00pm; Sat 9.00am - 6.00pm; Sun 10.00am - 4.00pm

Motors

Caravans & Trailers

MOTOR HOME ELDDIS AUTOQUEST 140
July 08. 18,615 miles. Excellent condition. No Pets, no children, non smokers.
£26,000
01234 841686

call 01604 614600 ...to advertise

Commercials

2004 Fiesta TDCi Diesel Van
White. Fitted bulkhead & security screens. Years MOT. Very clean
£1695
01234 358145
07860 388898
(T)

Ford

2003 53 Ford Mondeo Zetec TDCI 2.0 Diesel
5dr, wine red, air conditioning, 148,295 miles. Good service history, MOT - Feb 2013. Very good runner.
£1,495
07528 214303

Ford

Ford KA
54 Plate, Red, 62k miles, Female owner, MOT & tax till Dec 2012
£1850
01525 861347

Ford Fiesta 06
1.4 5 door. MOT & Tax. 2 keys. 1 owner. A/C. CD player. E/W. C/L.
£2500 ONO
(T)
07855 420118

Honda

Honda Civic CTDi
2003, Silver, 82,200 miles, diesel, tax & MOT until January 2013, some dents otherwise good condition.
£1150
07594 171607

Motorbikes

BMW F800 ST
2008, 19k Miles, BMW Luggage, Taxed, New MOT, VGC
£3750 ONO
01234 823174
07815 300661

Nissan

NISSAN MICRA 1.0
1993, 3 door hatch, MOT - 30/05/13. Very reliable
£350
07516 658768

Peugeot

Peugeot 306 1.8 GLX
1998 Reg, 5 door, Silver, 137,000 miles, MOT - November, Tax - April, CD player, good condition
£400
07813 095575

Renault

RENAULT MEGANE
dynamique, 1.6 cc, 5 door, blue, 54 reg, MoT 73,000 miles, CD, A/C, alloys, all electrics, 4 new tyres, VGC
£1750
01234 297271
07979 919988

Renault Clio Expression
1.2 cc, 3 door, blue, 03 Reg, 2003, MOT, tax, 37,000 miles, genuine, F/S/H, 1 owner, stereo, S/R, all electrics, excellent condition.
£2200 ONO
01234 297271
07979 919988

RENAULT CLIO GRANDE
1.1cc, W reg, 2000, mot 9/9/12, tax sep, light grey metalic, 5 door, CD player, VGC, S/R, P/S, E/W
£1,100
01234 297271
07979 919988

Renault

RENAULT MEGANE
dynamique, 1.6 cc, 5 door, blue, 54 reg, MoT 73,000 miles, CD, A/C, alloys, all electrics, 4 new tyres, VGC
£1750
01234 297271
07979 919988

RENAULT MEGANE
02 reg, 2002, 2.0, LG, convertable, electric roof, met blue, leather seats, fully loaded, cd player, mot and tax, alloys, S/H, excellent condition
£1490 ono
01234 297271
07979 919988

Clio 53
3dr hatch. Navy blue. E/W. P/S. R/C/L. 1.28v. New T/B. H/G. W/P. Just serviced. 68k. 3 owners. In VGC in/out. Drives superb.
£1495
07843 432314
01234 342948

Renault Megane
Coupe 1.6cc, 1999 reg. 92000 miles. Kenwood CD with USB and i-pod ports. All electrics, 4 new tyres. Tax and MOT. Good condition for year. Reliable, used daily
£650.00 ono
Tel:
07988 222126

Rover-MG

Rover 45
1.4 Petrol, Year 2000, 63,000 miles, 12 months MOT, Immaculate condition
£950 OVNO
07719 522581

Toyota

Toyota Rav4
1997 3 door , blue. 62k, MOT Feb13. CD Player, electric windows, towbar. Starts every time. Few scratches.
£1300 ono
Stewartby
Call
07825 278764

Vauxhall

Vauxhall Corsa
16v, Blue, 5 door, hatchback, 1.2cc, petrol, 2000, 1 owner, tax until September 2012, MOT until April 2013
£625 ONO
01234 347044

Vauxhall

Vauxhall Agila
Registered 2005, 54 plate VGC 32,500 miles 10 months MOT 6 months Road Tax
£15000 ono
01234 910906 or
07805 264149

Astra SXI
3 door. 84,700 miles. MOT 12th August. Tax 30th September. Black. Good condition.
£1495 ONO
07853 030477

Vauxhall Vectra Auto 2002
2.2 DTi, Silver, 78,000 miles. A/C, E/W, E/S, CD multi player, R/Cass. VGC. 12 Months MOT, 8 months Tax
£1850
07793 457971

call 01604 614600 ...to advertise

Buy or sell your car fast with the...

Herald&Post
t:01604 614673
email: motors.direct@hpnorthants.co.uk

find 1000's of cars locally
motors.co.uk

WANTED URGENTLY
All Cars, Vans & Motorbikes
£100 to £20,000 WE PAY MORE
Cash Within 1 Hour
Old or New - MOT or Not. DVLA Notified & Free Collection
Anything Considered. Call or Text Mick, Anytime - 7 Days,
0800 112 34 67 or 07732 767318
Visit www.allvehicleswanted.co.uk
We are a Family Business, Established 22 Years

Autospares VEHICLERECYCLING
- Great prices-cash paid for all non runners and accident damaged vehicles
- Prompt daily collections
- We will notify the DVLA via electronic link & issue certificate of distruction
- We recycle 85% of your scrapped car at our own licensed treatment facilities

CALL US TODAY ON 01604 754142
www.autospares-salvage.com

SCRAP CARS & MOTORCYCLES WANTED
Cash payment for Scrap, Accident Damage and Non Running Vehicles, recycled by DVLA approved site, cleared within 1 hour.
Environmental Agency Approved
CALL DAN
07981 704379

LARGE STOCK OF QUALITY PART WORN TYRES FITTED FROM £12
Part worn tyres ➤ Brakes ➤ Servicing ➤ Diagnostics
MOT preparation ➤ Clutches ➤ Gearboxes
15% off for all Taxi drivers
E & E Motors and Tyres Ltd
6 Quorn Way Northampton NN1 2PN
T 01604 601702 M 07894580458
Open 8-6 Mon-Fri 9-2 Sat-Sun Open Bank Holidays

10% OFF TYRES WITH THIS ADVERT
Not in conjunction with any other offer
Continental PIRELLI GOODYEAR MICHELIN BRIDGESTONE

www.nenevalegarage.co.uk

THE FAMILY RUN BUSINESS WHERE CUSTOMERS COME FIRST ...

FINANCE FOR ALL. CALL THE FINANCE SPECIALIST. TEL: 01604 839100

SALE

05 55 VW GOLF 2.0 Sport TDi £5,000

TOYOTA MR2, Red £2,595

08 08 MAZDA 3 2.0 TS2 Diesel £5,500

03 53 Toyota Rav4 2.0 XT3 VVTi £4,495

06 06 FORD RANGER Pickup, silver £5,000

AUDI

03 03 Audi A4 3.0 Sport Multitronic, met blue £4,500

05 54 Audi A4 2.0 FSi SE Multitronic, met black .£4,500

03 03 Audi 1.8 T Estate Quattro, met blue £5,000

05 54 Audi A3 1.9 TDi Sport, met black £5,500

04 54 Audi A3 2.0 TDi Sport, met blue £5,895

05 55 Audi A6 2.7 TDi SE, 5 dr, estate, met green £7,500

BMW

05 55 BMW 1 Series 120 D SE, 5 dr, 2.0, silver £6,000

05 05 BMW X3 2.5i SE, 5 dr, met blue £6,995

FORD

04 04 Ford Mondeo 2.0 Ghia TDCi, grey £1,895

03 03 Ford Street Ka 1.6i Luxury, grey £2,495

05 05 Ford Focus C-Max 1.6 TDCi LX, met blue £2,795

06 56 Ford Focus Estate 1.6 TDCi LX Estate, met blue £3,000

06 06 Ford Focus 1.6 Zetec, blue, 5dr, 1 owner £4,000

07 56 Ford Focus 2.5 ST2, 3 dr, met silver £7,000

VAUXHALL/VW

02 02 Vauxhall Corsa 1.2 16v SXi, silver met £2,295

03 53 VW Passat 1.9 SE TDi 130, met blue £2,695

02 02 VW Golf 2.3 V5, met green £3,000

08 08 Vauxhall Vectra 1.9 CDTi Life £3,695

07 07 Vauxhall Astra 1.8i VVT, black £4,495

05 05 VW Golf 2.0 GT Sport TDi, black £5,000

DIESEL

03 53 Citroen C5 2.0 HDi 110 VTR, green £1,495

04 04 Ford Mondeo 2.0 Ghia TDCi, grey £1,895

03 03 Peugeot 307 2.0 S HDi £2,395

05 55 Saab 2.0 TID £2,795

05 55 Saab 1.9 TID Linear Sport £3,000

05 54 Kia Carens 2.0 CRDi LX, 5 door, silver £3,000

05 55 Seat Altea 1.9 TDi Preference, 5 dr, estate, red £4,495

05 54 Audi A3 1.9 Estate TDi Sport, 5 dr, black £5,500

08 08 Mazda 3 2.0 TS2, 5 dr, met black £6,000

05 55 Audi A6 2.7 TDi SE, 5 dr, estate, met green £7,500

7 SEATER

05 05 Vauxhall Zafira 1.8i Life Auto, blue £3,000

4X4

01 Y Hyundai Santa Fe 2.7 V6 Auto, met black £1,595

05 05 Mitsubishi Shogun Sport 2.5 TD Equippe, silver £3,795

02 52 Mitsubishi Shogun 3.2 DI-D Equippe, blue £4,000

03 53 Toyota RAV4 2.0 XT3, silver £4,295

OTHERS

04 53 Rover 1.4 Select, Blue £1,000

03 53 Citroen C5 2.0 HDi 110 VTR, green £1,495

04 54 Renault Clio 1.2 16v Extreme3, silver met £2,495

04 04 Renault Megane 1.6 VVT Expression Auto, met silver £2,495

02 52 Peugeot 307 1.6 Rapier £2,495

03 03 Peugeot 206 1.4 HDi LX, blue £2,495

02 02 Toyota MR2 1.8 VVTi, red £2,595

06 06 Citreon Berlingo 1.6 HDi Forte, met red £2,895

05 55 Saab 9-3 1.9 TD Linear Sport, black £3,000

01 Y Alfa Romeo GTV 2.0 TS 16v Lusso, black £3,000

05 05 Honda Civic 1.6 i-VTEC SE, met blue £3,000

05 54 Kia Carens 2.0 CRDi LX, 5 door, silver £3,000

05 55 Seat Altea 1.9 TDi Preference, 5 dr, estate, red £4,495

06 06 Volvo V50 2.0D S Diesel Estate, blue £5,500

08 08 Mazda 3 2.0 TS2, 5 dr, met black £6,000

02 02 Porsche Boxster 2.7 in red £6,495

VANS & COMMERCIALS

05 55 Nissan Kubister 1500 Diesel, silver £2,495

04 54 Fiat Scudo 1868cc 1.9 van, white £2,795

06 06 Citreon Berlingo 1.6 HDi Forte, met red £2,895

07 07 Citroen Berlingo 1.6 HDi, white Diesel £3,000

07 07 Vauxhall Combo 1700 CDTi 16v £3,500

05 05 Mitsubishi Shogun 2.5 TD Equippe Van 2500cc .....£3,795 NO VAT

05 05 Ford Transit 2400 High Roof Diesel, white TDi £3,895+VAT

08 58 Ford Transit High Roof Van TDCi Diesel ....£4,995+VAT

08 08 Fiat Scudo 2000 Multijet Comfort Maxi Van, white .....£4,500+VAT

58 Nissan Primaster 1.9 DCi SE Special Edition Diesel, white .....£5,000+VAT

08 58 Peugeot Expert 1600 HDi 90, white .....£7,499+VAT

03 03 FORD KA 1.6 Luxury £2,495

05 55 Seat Altea 1.9 TDi in red £4,495

07 07 Vaukhall Astra 1.8 VVT Design Automatic in black £4,495

05 05 Vauxhall Zafira Life 1.8 .....£3,000

05 55 BMW 1 Series 120 D SE £6,000

ALL CARS COME WITH A 60 POINT SAFETY CHECK, HPI CLEAR, 12 MONTHS MOT, WARRANTY, 6 MONTHS TAX, SERVICED *(subject to asking price)*, AND VALET. CARS/VANS BOUGHT FOR CASH - TOP PRICES PAID

Kislingbury Road, Bugbrooke, Northampton, NN7 3QG. TEL: 01604 839100

Opening hours: Mon-Sat 9am-5pm, Sundays 11am-3pm.

JobsNow www.jobsnow.co.uk

HUNDREDS OF NEW VACANCIES EVERY WEEK

ADVERTISE YOUR VACANCY

Tel:01604 614601 Email: recruitment@hpnorthants.co.uk

CONTACT US NOW FOR A ROUND IN YOUR AREA!

Earn some extra cash delivering our newspapers!

If you are 13 or over and would like some extra pounds in your pocket, contact us now!!! All areas available!

Tel: 01582 390365

mandy.jovic@mailboxdistribution.co.uk

Or fill out the coupon below and return to:
Mailbox Distribution, 28 King Street, Luton . LU1 2DP

Name: .....

Address: .....

..... Postcode: .....

Telephone Number: .....

E-mail Address: .....

Date of Birth: .....

Herald&Post

AESPUMP

AESPUMP, an international company part of the AES group of companies and leaders in Total Pump Management and Supply require an experienced **office manager** located at their head office in Bedford. We are a rapidly expanding company throughout the UK and Europe.

The responsibilities of this varied role include:

- Maintaining efficient running of the administration team
- Sales and Purchase order processing and progressing
- Progressing output and projected output
- Ensuring customer enquiries are responded to in a timely manner
- Creating reports
- Providing assistance to directors

You should be a dedicated and organised individual with excellent communication skills and have good attention to detail being able to prioritise workload accordingly. An excellent telephone manner is required.

You should be experienced in office administration and be computer literate with a good working knowledge of MS office software.

Please apply in writing with a copy of your CV to:

Managing Director
AESPUMP Ltd
1 Napier Road
BEDFORD
MK41 0QS

Chefs & Trainee Chefs required
to work to a high standard.
5 days per week, split shifts.
Telephone
01234 325822
or **07762 213308**

The Bedford Nanny Agency

Needs more nannies with qualifications or qualified by experience.

We have an immediate need for a nanny to support a lovely family with one young boy for 16 hours a week Mon-Thurs.

Please apply for all roles by sending your CV and a covering letter to millie@thebedfordnannyagency.co.uk or 13 Waterloo Road, Bedford MK40 3PQ
www.thebedfordnannyagency.co.uk

FINANCE ASSISTANT

Bedfordshire East Multi Academy Trust
BEMAT

Based at Samuel Whitbread Academy

- **Monday to Friday 10.00am to 2.30pm (22.5 hours per week), Term Time plus 1 week**
- **Salary Grade 2a Points 10-13 £7,475 - £8,321 (pro rata salary)**

Required from September 2012 or as soon as possible thereafter, this role will provide support to the Finance Department in our large, busy Academy. Initiative and the ability to manage your own work load are key attributes of this role. Financial experience and a preferred knowledge of the SIMS financial package would be useful but not essential as training will be provided.

Closing date: Friday 17th August with interviews on Thursday 30th August 2012

Further Particulars are available on our website www.swcc.beds.sch.uk Application Forms should be sent to Sue Green, Personnel Administrator at Samuel Whitbread Academy, Shefford Road, Clifton, Beds, SG17 5QS or by e-mail to sgreen@swcc.beds.sch.uk

BEMAT is a unique alliance, comprising of Etonbury Academy, Robert Bloomfield Academy and Samuel Whitbread Academy, committed to collegiate educational provision across our community. We take collective responsibility for the success of all children through the delivery of a commonly designed curriculum from 2+ to 19. We are committed to the safeguarding and promotion of children's welfare and all job offers are subject to satisfactory Criminal Records Bureau Clearance. The successful candidate will be expected to work across BEMAT Academies / Schools as required.

NOW RECRUITING

SENIOR STYLISTS, APPRENTICESHIPS & FULL TIME RECEPTIONIST

30%* service commission and 20%* retail commission & competitive salary for the right candidate.

Call us or email your C.V to salon@saksmk.co.uk

Saks Hair & Beauty, David Lloyd Club, Livingstone Drive Newlands, Milton Keynes, MK15 0DL

T. 01908 239 292 salon@saksmk.co.uk

Find us on Facebook 'Saks Milton Keynes' and follow us on twitter 'saksmk'

*only available to stylists

BEDFORD SCHOOL

ESTATES OFFICER

Required to produce, implement and supervise annual programmes of work as well as manage and liaise with external contractors.

Duties will also involve managing all aspects of health and safety in relation to the estates environment, in conjunction with the Deputy Bursar.

You will have experience in different types of construction, and be comfortable with inspections, enforcing procedure and legislation, and site inspections.

Hours are an average of 37 per week all year round including some Saturday mornings during term time on a rota basis when the School is in session.

For further details and an application pack please visit our website:
www.bedfordschool.org.uk/support-staff-vacancies

Completed applications should be emailed to:
hr@bedfordschool.org.uk or posted to Anna Smith, HR Adviser, The Bursary, Bedford School, 10 Glebe Road, Bedford MK40 2PL.

The Harpur Trust is committed to safeguarding and promoting the welfare of children and young people and expects all staff and volunteers to share this commitment. The successful applicant will be subject to an Enhanced CRB check, references and other checks.

www.bedfordschool.org.uk

Closing Date
15 August 2012

CHARLES WELLS PUB COMPANY

Commercial Administrator

£Competitive + benefits

Charles Wells Pub Company is recruiting for the above full time position based at Lakeview House Bedford.

This pivotal commercial role requires an individual with excellent administration skills, combined with the ability to focus on detailed information whilst working within a busy working environment, which includes dealing with preparation of legal documentation in relation to our pub estate. This role regularly involves working to legal and ever changing deadlines.

Strong planning and prioritising skills are essential in this varied role.

A high standard of communication skills both verbal and written are a necessity, previous Legal Experience would be an advantage. Full knowledge of all Microsoft Packages is required.

The successful candidate will be qualified to A Level standard or equivalent professional qualification, be a team player, who enjoys a challenging environment. Excellent problem solving skills with a thorough attention to detail and a confident decision maker should be natural strengths, along with the ability to self motivate one self.

To Apply: Please forward a covering letter, your CV and salary expectations to wyjobs@wellsandyoungs.co.uk or alternatively send by post to: Debbie Moore, HR Assistant, Wells and Young's Brewing Company Ltd, Havelock Street, Bedford, MK40 4LU

Closing date for applications is Friday 10 August 2012

We are an equal opportunities employer.

Strictly no agencies.

SPORTS EDITOR

We are looking for a person who has the passion, skills and determination to drive our sports coverage equally on our growing digital platforms and newspapers.

LSN Media is part of the Iliffe News and Media group and we publish market leading local newspapers in Beds, Bucks and Northants, alongside rapidly growing websites and a number of magazines and niche products.

There are some decent hitters on our patch, including MK Dons, Northampton Saints RUFC, Luton Town, Northampton Town and Bedford Blues RUFC - and our readers expect top notch coverage 24 hours a day, seven days a week, in print and online.

You will manage a small team, delivering a range of sporting information from reports, offbeat stories and providing live matchday coverage on our websites.

Digital experience is key along with the ability to develop niche sports sections, make our websites compelling viewing and increase interactivity with the public.

The role is hands on and covers a series of LSN Media titles - MK News, Luton on Sunday, Bedfordshire on Sunday, Bedfordmidweek, Northampton H&P, Wellingborough HP and LD Express - and associated websites.

For an application form please contact Alison.lloyd@lsnmedia.co.uk.

The closing date is Monday 13th August 2012

LSNmedia

As a member of Iliffe News & Media we also publish weekly newspapers and websites across Herts, Beds,Bucks, Cambs, Essex and the Midlands.

It is the company's policy to employ the best qualified, personnel and provide equal opportunity for theadvancement of employees including promotion and training and not to discriminate against any personbecause of sex, race, pregnancy, disability, marital or family status, ages, sexual orientation, religious beliefs or trade union memberships.

MKNEWS onsunday Herald&Post Express

JobsNOW www.jobsnow.co.uk

HUNDREDS OF NEW VACANCIES EVERY WEEK

ADVERTISE YOUR VACANCY

Tel:01604 614601 Email: recruitment@hpnorthants.co.uk

Business Manager

Dynamic person with flair and personality required to manage a family-owned growing brand development and printwear business in Bedfordshire.

Huge opportunity for someone with sales, marketing and customer service experience to take this business to the next phase of development. Being part of a small team and a willingness to be involved at all levels of the business when required. Potential to operate at board level with part ownership for the right person.

Please send applications to printingenquiryadvert@gmail.com

Wanted
Mechanic - MOT Tester
with good work ethic
Immediate start
Good rates of pay
Please contact Milton Keynes
01908 227794
07956 307317

CSCS Construction Jobs
All trades, labour, drivers required – long term temporary. Good rates. Call Kieran at Frontline 01908 639093 or apply online: frontline-construction.co.uk/signup/

oracle care

Extending the boundaries of therapeutic care and education

Oracle Care is a specialist residential care service designed to support young people who have a range of complex needs.

We focus on the holistic needs of the young people, offering an integrated therapeutic, educational and residential childcare service.

Due to an exciting and dynamic period of growth we are currently recruiting a variety of new roles based in our Bedfordshire region:

- **Registered Manager**
- **Full time Residential Care Worker(s)**
- **Learner Support Worker(s)**
- **Clinical Team Administrator / Assistant**
- **Part Time & Bank Residential Care Workers**

If you believe you have the skill set, experience, and want to contribute towards improving the life chances of young people and you share our passion and commitment to making a difference, we would like to hear from you.

Please visit our web site for more information on each of the above roles. Application forms are available online at: www.oraclecare.com Please send your completed application form(s), a current CV and a covering letter, by either email to recruitment@oraclecare.com or by post to The HR Department, Oracle Care, Unit 54, Wrest Park, Silsoe, Bedfordshire MK45 4HS.

Oracle Care is committed to safer recruitment practices, successful applicants will be required to undergo an enhanced CRB disclosure check. Oracle Care is an equal opportunities employer.

We are child-focussed We are professional We are open, caring and respectful

We are solution-orientated We work as a team

CASTLE HOME CARE
We have vacancies for
HOME CARE STAFF
for mornings, evenings and weekends, and Bank night staff

Must be reliable and have own transport and be of a caring nature.

Telephone 01234 213321 or e-mail tracey.crisp@castlehomecare.co.uk

Carpenters Required

Immediate Start.

1st and 2nd Fix

01462 811233
07710 904653

Estimator

Required to carry out the pricing of multiple small and large Construction projects

Minimum of 5 years experience including working with NHF SOR's

Also required a degree or equivalent in construction related surveying or construction management.

Good communication and IT skills, together with ability to prioritise and process data accurately

Please send full CV to the address below
Closing date Monday 6th August 2012
BSG is an equal opportunities employee

Please apply to
Dawn Walton
BSG Property Services Ltd.
Lysander Place
Tempsford Airfield
Everton, Sandy SG19 2JW
email:
dawn@bsgpropertyservices.co.uk

BSG PROPERTY SERVICES LTD

EDITOR

REQUIRED ON SHORT TERM CONTRACT-6 MONTHS

LSN Media, famed for its editorial content, is looking for an Editor on a short-term contract for six months.

We need someone who has excellent management skills and experience of editing weekly newspapers to cover one of our titles.

You will have design skills and the ability to bring in your own stories to the newsroom, as well as inspiring and leading the journalists in your team.

We offer a generous holiday entitlement and company benefits.

Please email Alison Lloyd for an application form at Alison.lloyd@lsnmedia.co.uk.

The closing date is Monday 13th August 2012

LSNmedia

As a member of Illife News & Media we also publish weekly newspapers and websites across Herts, Beds,Bucks, Cambs, Essex and the Midlands.

It is the company's policy to employ the best qualified, personnel and provide equal opportunity for theadvancement of employees including promotion and training and not to discriminate against any personbecause of sex, race, pregnancy, disability, marital or family status, ages, sexual orientation, religious beliefs or trade union memberships.

MKNEWS onsunday Herald&Post Express

Are you tenacious, outgoing, enthusiastic and have the drive to succeed?

If so, we could have the job for you at MK News.
Due to our success and continued investment, we have the following vacancy:

FIELD SALES MEDIA CONSULTANT (DISPLAY, MOTORS & PROPERTY)

LSN MEDIA publish award winning and market leading local newspapers in Beds, Bucks & Northants. Within our portfolio we also have rapidly growing websites and a number of successful magazines and niche products. We have gained a reputation for delivering quality, hard hitting news and advertising solutions that provide results for our valued customers.

We are looking for a highly motivated individual to maintain an already established customer base by setting effective & exciting campaigns, as well as gaining new business through canvassing and cold calling.
Whilst advertising sales experience isn't necessary, you will need to be presentable, persuasive and confident at communicating on the telephone and face to face at both MD and grass roots level. Strong administration skills and organisation are vital as well as a keen eye for detail.

We offer a salary of up to £16,000 per annum (dependant on experience) with genuine and realistic opportunities for further career advancement as well as:
- **Generous bonus structure to earn up to £18 - £20k**
- **25 days holiday per year**
- **Regular training**
- **Company car -Mini Cooper**
- **Contributory pension and healthcare after qualifying period**

If you have that 'certain something' to join our friendly team, please contact Marie Baker at **marie.baker@mk-news.co.uk**, who will be happy to send out an application / information pack.

Closing date for applications is 17 August

LSN Media is part of the Iliffe News and Media Group.

It is the company's policy to employ the best qualified personnel and provide equal opportunity for the advancement of employees including promotion and training and not discriminate against any person because of sex, race, pregnancy, disability, marital or family status, ages, sexual orientation, religious beliefs or trade union memberships.

LSNmedia MKNEWS

ATG Automated Technology Group

Kick-start your career with an

Engineering Apprenticeship

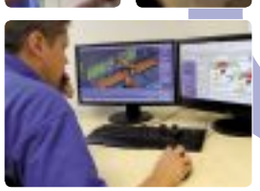

If you have a passion for technology, an engineering apprenticeship will allow you to earn while you learn, with the opportunity to work on exciting projects for top companies.

The Autotech Academy – part of Automated Technology Group Ltd, the UK's largest independent automation controls company – will give you the training and development you need to become a qualified engineer, while paying you a salary from day one. If you are interested and have at least 5 GCSEs A*-C including Maths and English, contact Nick Rance, Human Resources Development Manager, on 01582 400690 or send an e-mail to academy@autotech.co.uk.

Take control of your career Autotech Academy

MILTON KEYNES COUNCIL

At Milton Keynes, we're supporting the growth of our vibrant city while continuing to deliver excellent services. It's an exciting place to be and we're keen to get the balance right - including the work-life balance. So if you're looking for family friendly benefits and the chance to make a difference, make a move to MKC.

Home Carer (Nights)

£13,589 - £16,054 pro rata **Ref: 50015690**

18 hours per week Overnight

Join our valuable and reliable service, and you will provide planned and unplanned personal care to people with complex needs in their own homes. Qualified to NVQ Level 2 or equivalent and willing to train, you will bring good communication skills, a full driving licence, and the flexibility to work weekend overnights.

This post is subject to safer recruitment practices.

For informal enquiries please contact Linda Watts on 01908 321359.

Deputy Manager – Early Intervention Centre

£20,858 - £25,472 pro rata **Ref: 50018588**

18.5 hours per week

In this senior role you will help nurture the personal, social, and emotional development of disadvantaged children aged two to five, promoting learning and sensitive parenting. With minimum NVQ Level 3 or equivalent in childcare, education, or psychology, you will support staff and work directly with young children and their families.

This post is subject to safer recruitment practices.

For informal enquiries please contact Linda Hoggan on 01908 670673.

Library Assistant

£13,589 - 16,054 pro rata **Ref: 50011541**

18.5 hours per week – fixed term until 31 December 2012

Working various hours including late nights and Saturdays, you will assist in the smooth running of Milton Keynes Central Library. Library experience would be desirable. You should have excellent customer care, communication, organisation, and IT skills backed up by GCSE Maths and English at grades A to C or equivalent.

Closing date: 12 August 2012.

Library Assistant – HMP Woodhill

£13,589 - £16,054 pro rata **Ref: 50011658**

14 hours per week

Providing good customer care in a challenging environment, you will shelve, issue, and return library items and deal with enquiries from prisoners and staff. You'll also be a key holder of the library. GCSEs in English and Maths and a European Computer Driving Licence or equivalents will be essential.

For informal enquiries please contact Delphine Olandzobo on 01908 722050 or Garry Mitchell on 01908 254204

Closing date for all posts unless stated: 19 August 2012.

To apply online visit: www.miltonkeynes.gov.uk/jobs-careers
For an application form, email: jobs@milton-keynes.gov.uk
Please quote appropriate reference. Salaries will normally start at the first point of the grade. We are unable to accept CVs, unless accompanied by a completed application form.

POSITIVE ABOUT DISABLED PEOPLE

It's ability, not disability that counts

JobsNOW www.jobsnow.co.uk
DON'T WAIT FOR YOUR PERFECT JOB
- PLACE YOUR CV ONLINE WITH US NOW!

Briton EMS Ltd. 4 Shuttleworth Road, Elms Ind. Est., Bedford MK41 0EP
[t]: 01234 266300

We are looking for the following:

- **Electronics Assembly Staff** *(three levels)* (Ref 1)
- **Electronics Stores and Kit Preparation Staff** (Ref 2)
- **Electronics AOI Operator** *(shifts)* (Ref 3)
- **SMT Machine Operators** *(shifts)* (Ref 4)
- **Electronics Inspector** (Ref 5)

Please see the vacancies section of our new website www.britonems.co.uk for more details about these positions before applying.

For permanent employees we offer 25 days paid holiday and a contributory pension scheme.

An application form can be downloaded from our website. Alternatively email hayley.browning@britonems.co.uk stating which job you are applying for and provide your full name and address.

Please complete the application form in your own handwriting.

TEMPORARY DISTRIBUTORS REQUIRED

TO DELIVER THE BT PHONE BOOK IN WELLINGBOROUGH, CORBY, RUSHDEN, KETTERING, ROTHWELL, BROUGHTON, THRAPSTON, RAUNDS, DESBOROUGH, IRCHESTER AND SURROUNDING AREAS.
GOOD RATES OF PAY AND FLEXIBLE WORKING HOURS
YOU WILL NEED A CAR TO TRANSPORT YOUR DIRECTORIES
CALL 01252 390990
www.thomsondirectories.com/distribution
Text BTKETT to 07786 208008

Community Resettlement Support Project

A befriending and mentoring project supporting ex-offenders in Bedfordshire & Luton

Resettlement Support Worker
18.5 hours weekly
£21,600 pro-rata

The ideal candidate will have experience of working with ex-offenders and volunteers

Application packs: robburton1@hotmail.co.uk
Closing date: 22 August
Interviews: 31 August

M/Keynes · Luton · Bedford · Northampton · Stevenage · Hemel Hempstead
Learn how to take blood
TRAIN AS A PHLEBOTOMIST
TWO DAY COURSES
leading to a
Certificate of Completion in Phlebotomy

HIGH DEMAND IN N.H.S. HOSPITALS, G.P. SURGERIES, COMMUNITY, PRIVATE CLINICS, RESEARCH, MILITARY, ETC.
Geopace Training
BOOK ONLINE AT:
www.geopace.com
NO PREVIOUS EXPERIENCE OR QUALIFICATIONS REQUIRED

TECHNICAL SALES ADMINISTRATOR

Technically interesting and varied role with added responsibility for supplier liaison.

Essential: Computer literate, attention to detail, ability to communicate well with suppliers & customers, good organisational skills and willingness to learn.

Application with current cv & covering letter to: recruitment@zoedale.co.uk
www.zoedale.co.uk.

The latest job vacancies every week!
JobsNOW
www.jobsnow.co.uk

The Lansglade group of Care Homes in Bedford has the following vacancies:

Night Care Assistant
(Full/ Part time)

All enquiries to email: lansgladehomes@btconnect.com or telephone 01234 359761

call
01604 614600
...to advertise

JobsNOW Help Centre

www.jobsnow.co.uk

Information provided on these pages is intended for general information purposes only and does not constitute legal or other professional advice.

SiMPLY EDUCATION
Quality Mark
Supply Teachers
Accredited on behalf of the Department for Education

Looking for a new challenge in September? There are 100's to choose from!
www.simplyeducation.co.uk
We are looking for Primary & Secondary School Teachers, full & part time positions available.
Register now on: **01604 655495**

Gladwins
Body Repair Centres

Gladwins Body Repair Centres are the largest independent Bodyshop group in East Anglia

Due to further expansion we now have the Following vacancies to work in our friendly and busy workshops in Peterborough, Warboys, St.Ives, Swavesey and Cambridge Sites.

Experienced Paint Sprayers
Experienced Panel Beaters

To apply please email your CV to Harvey.death@gladwins.com or by post to

Mr. Harvey Death:
Gladwins Body Repair Centres,
17 Bakewell Road, Orton Southgate,
Peterborough, PE2 6XU

Malcolm Arnold Academy
Northampton
Sponsor: David Ross Education Trust

HR and Payroll Clerk
scp 14-15 [£15725 - £16054]
37hrs per week | one year fixed term contract
Working as part of the academy's finance and HR team, you will work to provide payroll and general HR administration support to Malcolm Arnold Academy and to a number of other primary academies locally that are part of our sponsor's trust.

ICT Junior Technician
scp 11-13 [£14733 - £15444]
37 hours per week | one year fixed term contract
Working as part of the ICT Support Team, you will provide first line technical and practical support to the academy community, supporting the provision of a responsive, efficient and effective ICT service. You will help maintain the smooth running of the extensive ICT network, hardware and software across the academy.

Application forms and further particulars are available at **www.malcolmarnoldacademy.co.uk** or by calling **01604 778000.**

Closing date: 1pm, 15th August 2012
Interview dates: 21st/22nd August 2012

Malcolm Arnold Academy is committed to safeguarding and promoting the welfare of children and young people.
Trinity Avenue | Northampton | NN2 6JW

Your CV

When you send your CV off to a potential employer, remember that you won't be the only one. Hundreds of other people could be applying for the job as well.

So what are you going to do to make you stand out from the crowd? Why should an employer take a chance on you instead of someone else?

Your CV is your first real chance to sell yourself to a potential employer. Most employers will scan through a CV in about 30 seconds so you need to grab their attention from the start - and make them want to invite you for an interview.

There are five main areas to consider when writing your CV:

• Make sure your CV looks the part. Your CV should look clean and tidy - don't scrawl it out on a piece of A4 paper. If you haven't got access to a PC or printer, ask a friend or use your local library. Use a good quality paper and steer clear of fancy borders and front covers.

• Watch out for silly spelling and grammar mistakes. They make you look lazy and show employers that you don't really care. It's not difficult to do a spell check on your PC and if you're really stuck then don't just guess, reach for a dictionary. Get a friend to read through your CV for you - a second opinion is always useful.

• Make sure your CV is well organised. When you list your previous jobs, make sure the dates are correct and try not to leave any gaps. If you took time out to go travelling then say so - employers won't mark you down just because you've tried something new.

• Don't waffle. Remember that employers don't have time to read every word of your CV. Long paragraphs and sentences put people off, so try bullet-points to break up text. Make sure your CV is no longer than two pages long - employers don't want your life history, they just want to see that you've got what it takes to do the job.

• Don't list any failures. Employers have enough trouble finding someone who is right for the job - they don't need help finding reasons not to employ you. If you have to include a mistake from your past, make sure you show the employer that you learnt something from the experience.

Keep it simple

Personal details

Start off with your full name, address, home and mobile phone numbers and email address . If you are offered an interview, the employer will want to get hold of you so give him as many options as possible.

Summary/professional profile

This is the No1 area for selling yourself. Set out your main skills and personal qualities but keep it interesting and tight - one paragraph should do to cover everything.

Education and qualifications

List your qualifications and education history, with the most recent first. You don't need to list the grades for each exam you have passed unless they were exceptional results - simply listing the number and type of exams you've passed is fine. Also, list any relevant professional organisations you belong to and training courses you have been on.

Work experience

Start with your most recent position and work backwards, giving addresses along with start and finish dates. Set out your main responsibilities, duties and most importantly achievements, along with any skills you picked up or improvements you made while you were there. This is a really important section in your CV so make it count - but don't waffle.

If you have not had a full-time job before, detail any part-time jobs you may have held or any placement you have been on.

Other skills

Set out any computer skills you may have and the software you are most familiar with. Can you type, do shorthand or speak a foreign language fluently? If you have a driving licence, let the employer know. If it's clean, tell them.

Interests & hobbies

Briefly list what you get up to in your spare time. Put down any positions you hold in clubs or associations, along with any responsibilities and achievements.

References

Make sure you have at least two people (including one from your previous or current job) who will tell an employer what a thoroughly nice person you are and what a potential asset to the company you would be.

If you want to list them now make sure you include their name, job title, postal & e-mail address and contact phone numbers. Alternatively, just put "Available on request" so the employer knows to follow up references at a later date.

Add a covering letter

The main aim of a covering letter is to encourage an employer to give you a chance. You want them to read your CV, so sell it to them. You should always enclose a covering letter when applying for a job - most employers won't consider you unless you do.

A covering letter should let the employer know why you are interested in the job and why you think you can do it.

The hints and tips below should point you in the right direction:

• Keep it simple. A covering letter should be short and to the point - no more than six paragraphs.

• Mention the job. If you are replying to an advert, mention what the job is and where you saw it. The company may be advertising for other positions and it may not be clear which job you are applying for.

• Sell yourself. Explain why you are the perfect candidate for the job. Show off your strengths and experience. Refer to your CV - if it goes missing then at least an employer will know that you've sent it.

• Check it for mistakes. A silly spelling mistake in a covering letter is likely to cost you your chance of getting an interview. Also, make sure it is addressed to the right person in the right department.

A covering letter can be just as important as a CV in getting you an interview. It's your first point of contact with your potential employer - so make it count.

Herald&Post If you would like to advertise your Public Notices in the Herald & Post please contact Hayley Usher on 01604 614608 or email hayley.usher@hpnorthants.co.uk

Telephone: 01604 614600

Sell your goods or services *FAST* through h&P Classified

Phone, email, or fax one of our friendly staff or why not pop in and speak to us in person.

PHONE 01604 614608

EMAIL easy.ads@hpnorthants.co.uk

POST Herald & Post, Ground Floor, 4 Waterside Way, The Lakes, Northampton NN4 7XD

FAX 01604 614602

IN PERSON Herald & Post, Ground Floor, 4 Waterside Way, The Lakes, Northampton NN4 7XD

Deaths

Vera Cowls
(Draper-Stanfield)

Vera Cowls, after a short illness, passed away on Saturday 28th July aged 93 years. Wife of Ken Cowls, Mum of Valerie & David, Mother-in-law to Tony & Sue, Step-mum to Greg, Grandmother to Martine, Carla, Stacey & Julia, Great Grandmother to Elliot & Kyle. RIP.

Funeral service at St Lukes Church, Duston on Friday 10th August at 2pm with cremation at 2.45pm at Counties Crematorium. Family flowers only. Donations to be split between MacMillan Nurses and Northamptonshire Association for the blind. Enquiries: Mark Elliott Funeral Services, Rose House, 39 Kingswell Street, Northampton, NN1 1PP. 01604 269535

Funeral Directors

The co-operative funeralcare

Our caring staff are here to listen and advise you, 24 hours a day, 7 days a week.

Northampton
The Poplars, Barrack Road
01604 636 297

Stockley Street
22 Stockley Street
01604 635 265

J & M HUMPHRIS
(Members of National Association of Funeral Directors)
INDEPENDENT FAMILY FUNERAL DIRECTORS & MONUMENTAL MASON
Complete traditional & pre-planned funeral service.
32 Albert Street, Banbury, OX16 8DG.
TEL: 01295 265424

Looking to Buy or Sell?
Call 01604 720077
Bairstow eves Countrywide

Garages / Parking

Northampton Garages to Let on Billing / Lutterworth Rd 01908 551385 / 07788 428543

Property Wanted

I BUY HOUSES
Any condition
Can pay market value
Can complete quickly
Call Anna now!
T: 01604 903636
M: 07794 818006
I BUY HOUSES IN NORTHAMPTON.COM

Houses to Let

Looking to rent a property?
Turn to our lettings page within the property section
Tel: 01604 232400
UNDERWOODS Town & County
www.underwoods-property.co.uk

Business

Accountancy

ACCA Free initial consultation. Accounts, TAX, start ups and CIS. 0800 0612248

Business Wanted

Golf Clubs Wanted
Cash waiting, will collect. Fast response.
Must be major name such as Ping, Cobra, Titleist. Taylor Made etc.
Please give description of items by phone 01327 354041 or email golfshack@btinternet.com

ITEMS WANTED
MEDALS & MILITARIA
- Wanted by private collector.
- Best prices paid, will collect.

Please call 01604 469880

Property

I BUY HOUSES
Any condition
Call Faith
Your Local Property Investor
07864 035395

Holiday Homes

Norfolk Broads
40 private riverside bungalows, also boats.
Fish from your own lawn.
Riverside Holidays, Potter Heigham
Free brochure
01692 580496

INGOLDMELLS Skegness holiday caravans to let, Coral Beach Leisure, Skegness Rd 01754 872402 www.coral-beach.co.uk

Hemsby, Scratby Near Great Yarmouth. 2 & 3 bedroom holiday chalets. 01767 260293.

Gardens

Garden Services

FOUR SEASONS GARDENING
Drives, patio, fencing, pruning & general tidy up.
Free estimates
Tel: 01327 352562

ALL GARDEN
Clearance, block paving, tidy up, turfing, fencing, patios, hedges, trees & lawns cut. Rubbish removed
K.F Peters
01604 582655
07917 878241

Promote your business with Leaflets in any of our newspapers from only £14.50 per 1,000 t:01582 390357 today

Sheds

Pinnegar and Barnes Concrete Products / Timber Buildings

PAVING SLABS
BUY DIRECT FROM THE MANUFACTURERS AND SAVE £££

Cotswold Riven Paving
Economy Riven Paving Riven face smooth sides
600mm x 600mm £4.08 600mm x 300mm £2.64
300mm x 300mm £1.98 450mm x 450mm £2.34
3m Rotary circle pack £142.08

Barnestone York Paving Riven paving creating a look of traditional York Flagstone.
600mm x 600mm £4.80 600mm x 300mm £2.94
300mm x 300mm £2.40 450mm x 450mm £2.94
3.4m Rotunda circle pack £228.00
2.58m Aztec sun circle pack £198.00

SHEDS
6' x 4' £357.50 7' x 5' £429.00 * 8' x 6' £478.50 *
10' x 8' £750.50 *
* all prices include delivery and assembly
Other Products
Patio features -Walling -Summerhouse -Dog kennels – Stables -Poultry houses-Fencing
Delivery service available
All prices include VAT
01604 830291
The Wharf, Bugbrooke, Northampton NN7 3QB
info@pinnegarandbarnes.co.uk

Large Range of Sheds, Summer Houses & Play Houses
8x5 Apex Roof from £299
10x8 Apex Roof Full Tongue & groove £585
Prices include VAT
We manufacture our own sheds offering excellent value and alterations if needed
Massive Savings
✔ FREE DELIVERY
✔ FREE ERECTION
✔ FREE TREATMENT
for more information or a free brochure
01704 571215
sales@telesheds.co.uk
or visit
www.telesheds.co.uk
TeleSheds

Landscape Design

ALOHA Landscapes - towcester
BRETT PAVING
APPROVED BLOCK PAVERS
DRIVES - block - tarmacked • PATIOS - paved
ROTO VATION DECKING FENCING TURFING
FULLY INSURED - FREE ESTIMATES
ALL WORK GUARANTEED COUNCIL APPROVED
Tel/Fax: 01327 352372 Mob:07850156674

Homes

Aerial Services

EverestTVAerials
FULLY QUALIFIED, FRIENDLY LOCAL ENGINEERS
* Aerials for Digital TV * FREEVIEW
* Maintenance & Repairs * FREESAT
* Same Day Service * SKY
FREE ADVICE *FREE* QUOTATION
CALL 01604 269904
www.everestaerials.co.uk

Articles for Sale

Brass curtain pole 7ft extends to 10ft £6. Brass victoriana style ceiling light with 3 glass shades £5. 2 Tiffany style light shades for ceiling or lamps, neutral colours £5 for the pair. Girls raleigh 20" bike, 6 gears, silver/pink almost new cost £150 sell for £70 ono ex con suit 6-8 years. 07801 706728

Electrical items for sale some new still boxed ring for more information 01604 415684

2 Wooden wine racks, holds 8-10 bottles £8. White china jardinaire 23" high 9" wide (bowl) £10. Wooden sewing box 3 tier £10 01604 832179

Mamas + Papas jogger buggy, 3 wheeler, very solid £50. V-tec exercise bike distance + calorie counter display hardly used vgc £40. ovno. Electric Newworld cooker ex con £80.Assorted beautiful Indian dresses (Salwaar Kameezes) from £15-£25 01604 628198

Gate leg table 3ft wide £25. Bookcase, teak with glass sliding doors, 48" x 32" x 12" £15. Dining table 4ft diameter extendable + 6 matching chairs £95. A performance oscillating scroll/fret saw machine, 85 watt 0.4 amp £30 01933 413389

LEATHER DOUBLE BED good quality, brand new, still boxed, never opened, space needed, hence £139, can deliver 07851 511595

MEMORY FOAM MATTRESS - DOUBLE Brand new, still wrapped, never used, good quality deep mattress. Bargain £149, can deliver. 07851 511595

White fridge freezer, good con, 15 months old £80. Childs pool table, balls + 1 cue £30. Guitar hero with game + drum kit, was over £100 hardly used £50 07723 521349

Display unit in 3 sections, 3m long in total £3500 new sell for only £195ovno. Freeview set top box only £9. Fire collar 110mm diameter, never used in box £10. Double radiator 1660mm x 600mm, inc wall brackets £15.

Childrens quilt covers + pillow cases, winnie the pooh, magic roundabout, teletubbies etc £7 each or £25 the lot 01604 415684

dISPLAY CABINET £48. Computer table £29 buyer to collect, any reasonable offers 07723 418704 / 01604 472856

LEATHER DOUBLE BED good quality, brand new, still boxed, never opened, space needed, hence £139, can deliver 07851 511595

Side table, solid wood with under storage for books etc, 16"x13"x16x vgc £5. VINTAGE prom dresses, short + long sizes 10-16 £20 each. Firewood, lots of hardwood excelent for log burners or kindling, needs cutting smaller buyer to collect £40 07801 706728

Rockery stone, ironstone/limestone approx 40 pieces, large + small £1 per stone, can deliver 20 mile radius of Northampton 01604 624445

4 piece fabric suite immaculate condition £300 ono. Eyelet ring curtains, brown, fully lined with heavy lining, 90cm long x 90cm wide, complete with rail £40 ono 01604 230592

call 01604 614600 ...to advertise

Homes

Carpets & Flooring

CarpetLine Mobile Showroom
Established 1993
FREE underlay, gripper and bars.
Lowest prices guarantee, with exceptional service.
7 DAYS 9AM - 9PM
Expert Fitting FREE Estimates
01604 708000
01933 402040
www.carpetline.co.uk

Carpets & Flooring

SB Flooring Supplies Ltd.
Carpets, Vinyl, Laminate & Wood supplied & fitted
For home selection call Steve on...
01604 670433 / 07747 837857

Carpets2you.com
Up to 75% cheaper buying from us direct
No more driving around - we come to you

★ Carpets ★ Woods ★ Vinyls ★ Contract Tiles
Free measuring & excellent fitting service
100's of samples - you can choose in the comfort of your own home or office
0800 043 9019
All credit cards Accepted

Herald&Post If you would like to advertise your Public Notices in the Herald & Post please contact Hayley Usher on 01604 614608 or email hayley.usher@hpnorthants.co.uk

Telephone: 01604 614600

Sell your goods or services *FAST* through h&P Classified

Phone, email, or fax one of our friendly staff or why not pop in and speak to us in person.

PHONE 01604 614608

EMAIL easy.ads@hpnorthants.co.uk

POST Herald & Post, Ground Floor, 4 Waterside Way, The Lakes, Northampton NN4 7XD

FAX 01604 614602

IN PERSON Herald & Post, Ground Floor, 4 Waterside Way, The Lakes, Northampton NN4 7XD

Home Services

JUNKOUT
Call Rachel & Julian for House, Garage, Cellar and Rubbish Clearance.
Registered Waste Carrier
on
01604 622497

Kitchens

B&Q last years kitchen range to clear, 75% OFF B&Q PRICES
Hi Gloss Kitchen with appliances
WAS £2800 NOW £695
Solid Oak Frames Kitchen
WAS £4000 NEW £995
Tel: 0121 2700220 or 07870 223335

Health & Beauty

Health & Beauty

WANTED
Serious to lose weight?
To receive great results text 'serious' to
07725 685090

Health & Beauty

Health & Beauty

Healing Hands
Reiki Practitioner, Reiki Healing
Crystal Healing
Chakra Alignment
Low Prices
Call for details & bookings
07818 19945

Sun Beds - Tanning

Bronze Age Tanning
3 mins - £2
1 hour block - £15
Open Mon-Fri 10.30am - 7.00pm
Sat 12.00pm - 5.00pm
Tel: 01604 473824

Local Services

Building Services

PLANNING & BUILDING Regs Jon Spencer Technical Drawing Free Call Out 01933 316044 / 666062

Local Services

Blinds & Curtains

Blind for Blind - nobody beats us on price
Gillians Blinds Ltd
• Vertical • Roller • Wooden
• Venetian & Conservatory Blinds
72 hours guaranteed
From measuring to fitting - vertical and roller blinds
FREE Measuring & Fitting
'You've tried the rest, we're the best'
01604 646007 NEW SHOW ROOM NOW OPEN
2 Gatelodge Close, Round Spinney, Northampton, NN3 8RJ

Carpentry / Joinery

RJP CARPENTRY
Doors a speciality
• Decking
• Skirtings
• Architraves
• Bespoke made wardrobes
Doors and locks fitted and eased. For all your carpentry needs.
25 years experience
Qualified carpenter + joiner. CRB Checked
01908 616117
07816 255701
Recommended on Which References on request
www.rjpcarpentry.co.uk

Carpentry / Joinery

5* Carpentry & Joinery. 5* work without the 5* price. Internal doors fitted from £20 each, call Mike 01604 720509 or 07970 144369

JobsNow www.jobsnow.co.uk
DON'T WAIT FOR YOUR PERFECT JOB
- PLACE YOUR CV ONLINE WITH US NOW!

Clairvoyants

Clairvoyant Medium
Private readings or group bookings
Free reading for the hostess
07854 195295

call 01604 614600 ...to advertise

Cleaning Services

Blarney Stone Cleaning
• Professional & Experienced
• CRB Checked
Top quality domestic cleaning.
No work is too much work!
Contact 01604 718748 / 07540 522536
blarneystonecleaning@gmail.com

Computer Services

Aptec IT Solutions
All types of Computer Repairs undertaken!
Fixed fee £30.00 to Repair machine.
(Parts & Software not included in price)
No call out charge
Microsoft certified
Call
01604-211 252
07538 787030
www.aptecitsolutions.co.uk

Electricians

NIC ELECTRICAL SERVICES
All electrical work carried out.
FREE Estimates & advice
Rewiring Specialist
Please contact Kevin on:
01604 493380
07758 628371
Fax: 01604 646991
Email: nicelectrical@msn.com

find 1000's of cars locally
motors.co.uk

Home Improvements

Thinking of having a **NEW BATHROOM/ KITCHEN** *but need it fitted?*
Look no further, ring Mick on
01327 352635
also floor & wall tiling carried out

Northants Trades
www.northants recommended trades.co.uk
For recommended trades throughout Northamptonshire
And HMO specialists
Please call
07932 315608

HANDYMAN small jobs, small prices, Tel: 01604 416315 or 07845 967537

Loft Ladder Installation

KMW Loft Ladders 01234 290064 07977 997537 kmwpropertyservices@hotmail.co.uk www.kmwloftladders.co.uk

Mobility Aids

MORE THAN Mobility
Specialist Suppliers of Mobility Products
MOBILITY SCOOTER SUMMER SALE NOW ON!
Best selling new portable mobility scooter from £495!
Call us now on 01604 407702 or visit us at Weston Favell Shopping Centre, Northampton NN3 8JZ

Painting Services

EXPERIENCED
Painter, Decorator, Private, Commercial & Insurance Work
Any reasonable quote beaten
Tel: (01604) 702885

Plastering

TAYLORS PLASTERING
For Re-Skimming, Dry Lining, Rendering, Wet Plaster.
01933 430098 or 07977 926717

email easy.ads@hpnorthants.co.uk ...to advertise

Looking for leaflet distribution that works and always hits your targets?

Promote your business with Leaflets in any of our newspapers from only £14.50 per 1,000

Distribute your leaflets in the following titles

Northants Herald&Post

For further information please call us on 01582 390357

Herald&Post If you would like to advertise your Public Notices in the Herald & Post please contact Hayley Usher on 01604 614608 or email hayley.usher@hpnorthants.co.uk

Telephone: 01604 614600

Sell your goods or services *FAST* through h&P Classified

Phone, email, or fax one of our friendly staff or why not pop in and speak to us in person.

PHONE 01604 614608

EMAIL easy.ads@hpnorthants.co.uk

POST Herald & Post, Ground Floor, 4 Waterside Way, The Lakes, Northampton NN4 7XD

FAX 01604 614602

IN PERSON Herald & Post, Ground Floor, 4 Waterside Way, The Lakes, Northampton NN4 7XD

Removals & Storage

MAN & VAN
£25 per hour
Tel: 07711 966851
Also available for house clearance and garden/rubbish clearance (price on request)

MAN & VAN
NO JOB TOO SMALL!
★ House Removal ★ Tip Run
★ Deliveries ★ Clearance
★ Self-Drive Van Hire
Large Luton & Transit vans
Call for a cheap, no obligation quote
07958 222738
01604 754557
Fully Insured
www.northamptontransport.co.uk
info@northamptontransport.co.uk

A man with a van Bob's your man!
All apects & more!
01604 510777
07860 151556

MAN & VAN No distance too small or too long, Call Simon on 07988 372259 or 01604 857650.

Roofing & Cladding

ROOFING SERVICES Est 1992, All aspects covered, guttering, chimney works, insurance approved. Tel: 07951 478955, office 01604 635786

Pets and Livestock

Pets for Sale

PETS FOR SALE
3 wonderful scruffy half-breed Yorkshire Terrier puppies.
Born 12th May. Girls & 1 boy, has had first injection, wormed & de-fleaed.
Make wonderful pets!
£165 each
01604 846622

HomesNow
www.homesnow.co.uk
Your property search just got easier

Tuition

KWIK PASS DRIVING SCHOOL
First 2 lessons £10 each
10 lessons for £190
Tel: 01604 406666

PRIVATE TUITION
Russian, Ukrainian language and culture for Holiday, Business English for Children Organised tours to the Ukraine
07903 035049

Windows & Conservatories

1st Glass Window Repairs
- Steamed up glass
- Faulty window or door locks
- Broken hinges & handles
- Draughty windows
- Leaking roof

Local company who can fix all types of problems
Call for a free written quotation
Emergency service available
Contact us on 07511906161

NB WINDOWS
Repairs & New
PVCU & Aluminium doors, windows & conservatories
Council approved • Fensa
No call out fee
Neil: 01604 466573
07852 283634
nbwindows.co.uk

Pets and Livestock

Pets for Sale

CHOCOLATE LABRADOR PUPPIES KC registered, working parents, suit working or pet home. Lovely temperment, parents hip and eye scored. 01234 881644 07977 024020

Personal

Personal

Successful Visiting Essex Agency
Now open in MK until late.....
.....very late
Please call
01908 785629
07909 607457
Introductory rates still available

SOPHIE New Escort, Call 07501 185651, No withheld numbers.

MALE ESCORT daytimes 07523 375891.

JobsNow
DON'T WAIT FOR YOUR PERFECT JOB
www.jobsnow.co.uk

Chat Lines

Personal Services

Ellissa, 35
friendly, offers Massage
12pm-till late
07891 466315
Northampton anytime

Foxy Kittens
Registered Professional Escort Agency
07040 900781
07954 493084

Personal Services

Eve
Northampton
Daytime
07580 545298
www.eve-northampton.co.uk

Maureen Independent Escort, discreet, luxury apartment, allocated parking, week days. No withheld numbers or texts. www.moreofmaureen4me.uk. 07726026900

Escort Tyra New to area, competitive rates. Call 07030332668 www.oxfordshiremassage.co.uk

Northampton Joanne, town centre. 7 days. Discreet..... Tel:07432 440987.

NEW Eva Wellingborough. 07766 265196.

Notices

Public Notices

Notice is hereby given that Michelle Skinner of Newlyn Plc, 180-188 Northolt Road, South Harrow, Middlesex, HA2 0LT has applied to the Judge at Northampton County Court for a Bailiff's Certificate. Any person who knows of a reason why Michelle Skinner is not a proper person to be granted a certificate should write to the Court Manager at Northampton County Court, 85-87 Lady's Lane Northampton NN1 3HQ before 1st October 2012.

WELCOME
Compulsive Viewing
www.homesnow.co.uk

Notices

Legal Notices

INSOLVENCY ACT 1986

IN BANKRUPTCY
NORTHAMPTON COUNTY COURT
No. 70191 OF 2007 **RE: SCOTT DESBOROUGH**

D.O.B.: 10 October 1962

I intend to pay within four months *from 24th August 2012* (being the last day for proving) the first and final dividend of amount 7 p/£.

Creditors who have not yet proved their debts must do so *by (being last day* of proving)24th August 2012 otherwise they will be excluded from the dividend. The required proof of debt form is available on the Insolvency Service website (www.bis.gov.uk/insolvency, select "Forms" and then form 6.37). Alternatively, you can contact my office at 2nd Floor, Sunley House, Bedford Park, CR0YD0N, CR9 1TX telephone 020 8681 5166 to supply a form.

Mr B Inglis, Official Receiver and trustee

Notices

Public Notices

HIGHWAYS AGENCY

ROAD TRAFFIC REGULATION ACT 1984-SECTION 14(1)(A) AND (7) AND THE MOTORWAY TRAFFIC (ENGLAND AND WALES) REGULATIONS 1982 –REGULATION 16 (2)
THE M1 MOTORWAY (JUNCTION 15) (TEMPORARY RESTRICTION AND PROHIBITION OF TRAFFIC) (NO.2) ORDER 2012

NOTICE IS HEREBY GIVEN that the Secretary of State for Transport intends to make an Order on the M1 motorway in the County of Northamptonshire to carry out maintenance work on the electronic traffic detector system.

The effect of the Order will be to-
(a) impose a 50 miles per hour speed restriction on the northbound carriageway of the M1 from the centreline of Courteenhall East Lodge overbridge to a point 200 metres north of the centreline of Maple Farm access overbridge, north of Junction 15;
(b) close various lanes of the motorway described at (a) above and allow traffic to run on the hardshoulder; and
(c) close the slip road leading to the northbound carriageway of the M1 at Junction 15.

Work will be carried out overnight between 20:00 hours and 05:00 hours and is expected to start on Wednesday 22 August 2012 and continue for one week. The Order will come into force on 17 August 2012.

Vehicles being used for special forces purposes will be exempt from the speed limit. Vehicles being used for police, fire brigade or ambulance purposes will be exempt from the speed limit and closures, and vehicles being used in connection with the works or by a traffic officer will be exempt from the closures. A diversion route via the A45, A507, A5123, A43 and M1 Junction 15a will be well signed.

For further information, please contact Neil Clement, Project Manager on behalf of the Highways Agency on 0844 3728381.

Mike Lloyd, A Higher Executive Officer in the Highways Agency

NORTHAMPTON BOROUGH COUNCIL
TOWN AND COUNTRY PLANNING (GENERAL DEVELOPMENT PROCEDURE) ORDER 1995
NOTICE UNDER ARTICLE 8
PLANNING (LISTED BUILDINGS AND CONSERVATION AREAS) ACT 1990
APPLICATIONS FOR PLANNING PERMISSION

N/2012/0698 **Former Princess Marina Hospital, Weedon Road** – Reserved matters application detailing access, appearance, layout and scale pursuant to application 11/0041/REPWNN for the erection of 62 no. housing units. Major Application.

N/2012/0683 **7 St. Giles Terrace** – Change of use of ground floor from medical clinic (Use Class D1) to letting agency (Use Class A2) and first and second floor from D1 to mixed use A2/Sui Generis. Listed Building within a Conservation Area.

N/2012/0684 **116 Wellingborough Road** – Change of use from barber shop to tattoo/piercing parlour. With a Conservation Area.

N/2012/0699 **27 High Street** – Two storey side/rear extension. Within a Conservation Area.

N/2012/0694 **Land to north of 19 Coldstream Lane** – Erection of 3 bedroom bungalow. Within a Conservation Area.

N/2012/0691 **6 Abington Street** – Change of Use of public highway for the placing of two tables and four chairs used in connection with the adjacent Leopolds. Within a Conservation Area.

N/2012/0688 **Billing Aquadrome, Crow Lane** – Extension and reorganisation of floating pontoons to accommodate facilities for narrowboat moorings. Major Application.

Members of the public may inspect copies of the applications, plans and any other documentation submitted at the One Stop Shop, Guildhall, St. Giles Square, Northampton, NN1 1DE during all reasonable office hours. Plans can also be viewed on-line at www.northampton.gov.uk, click on 'planning' and then 'planning search facility'. Anyone who wishes to make representations about these applications should write to the Planning Division, Guildhall, St. Giles Square, Northampton NN1 1DE or email planning@northampton.gov.uk by 23rd August 2012.

Susan Bridge, Head of Planning
Northampton Borough Council

NORTHAMPTONSHIRE COUNTY COUNCIL
ROAD TRAFFIC REGULATION ACT 1984
THE NORTHAMPTONSHIRE COUNTY COUNCIL (VARIOUS ROADS, DAVENTRY DISTRICT) (VARIOUS SPEED LIMITS) ORDER 2012

NOTICE IS HEREBY GIVEN that Northamptonshire County Council propose to make an Order under Sections 82, 83 and 84 and Schedule 9 of the Road Traffic Regulation Act 1984 to prohibit any motor vehicle from travelling at a speed exceeding 20 mph, 30 mph or 40 mph along the lengths of roads as specified in the Schedules below.

A COPY of the proposed Order, together with a plan showing the exact lengths of road to which it relates and a statement of the Council's reasons for proposing to make the Order, may be inspected at the offices of the Traffic Orders Section, Riverside House, Riverside Way, Bedford Road, Northampton during normal office hours or at the following libraries during their normal opening times:-

Daventry, Brixworth, Moulton, Long Buckby and Woodford Halse.

OBJECTIONS to the proposed Order, stating the grounds on which they are made should be sent in writing to the Traffic Orders Section, Riverside House, Riverside Way, Bedford Road, Northampton NN1 5NX by 23rd August 2012.

Dated this 2nd day of August 2012

QUENTIN BAKER
Director of Legal Services
PKG/1208

Schedule 1 (20 mph speed limit)

Daventry – Morning Star Road; Flying Dutchman Way.

Moulton – Pitsford Road, between a point 30 metres north of The Laurels and a point 48 metres north of that junction.

Schedule 2 (30 mph speed limit)

Crick – Yelvertoft Road, between its junction with Oak Lane and a point 363 metres north of Drayson **Lane.**

Everdon – Fawsley Road, between a point 78 metres west of High Street and a point 218 metres west of that junction.

Moulton – Pitsford Road, between a point 48 metres north of The Laurels and a point 155 metres west of Boughton Fair Lane; Boughton Fair Lane, between Pitsford Road and a point 220 metres north of that junction.

Naseby – Clipston Road, between its junction with Haselbech Road and a point 220 metres north of that junction; Haselbech Road, between its junction with Clipston Road and a point 100 metres east of that junction; Welford Road, between its junction with Church Street / Newlands and a point 119 metres north of Hall Close; Guilsborough Road, between its junction with High Street and a point 95 metres south of Catton Close.

Staverton – A425, between a point 245 metres west of Catesby Road and a point 134 metres east of Daventry Road; Catesby Road, between the A425 and a point 12 metres south of the A425; The Orchard – entire length; Oakham Lane – entire length; Daventry Road, between the A425 and a point 75 metres east of Glebe Lane; Windmill Gardens – entire length; Church Street – entire length; Church Fields – entire length; Windmill Lane – entire length; Home Close – entire length; Braunston Lane – entire length; Glebe Lane – entire length; Croft Lane – entire length; Manor Road – entire length; The Green – entire length.

Whilton – Norton Road / Main Street / Brington Lane, between a point 185 metres west of Langton Rise and a point 210 metres north of Manor Lane; Langton Rise, entire length; Road to Aspley Cottage, entire length; The Green, entire length; Wadd Close Lane, entire length; Manor Lane, entire length.

Schedule 3 (40 mph speed limit)

Ashby St Ledgers – A361 Daventry Road, between a point 487 metres north of its junction with Main Street and a point 275 metres south of that junction.

Barby – Onley Road, between Barby Lane and a point 285 metres west of that junction; Barby Lane, between Onley Road and a point 100 metres north of that junction; Rugby Road, between Barby Lane and a point 125 metres east of that junction.

Byfield – A361 Banbury Road, between a point 220 metres south of its southern junction with Banbury Lane to a point 35 metres north of The Twistle.

Old/ Walgrave – Road between Old and Walgrave, between a point 178 metres east of Bridle Road, Old and a point 95 metres west of Townsend Road, Walgrave.

OLYMPICS

Caitlin ponders sporting future

From back page

have gone a bit quicker than my semi-final time, but it was a world-class field.

"To even get in with a chance of a medal was going to take something huge – kind of miracle-worthy – so I just went out there and tried to enjoy myself.

"I was lifted by the crowd again, who were really fantastic, and just enjoyed the race.

"I tried something different and it really, really hurt down the last leg, but I just dug in deep and used the crowd, so it was great."

Meanwhile, McClatchey was back in action yesterday as part of the GB 4x200m freestyle relay team as they attempted to go for medal glory.

Keeper hoping for White result

HANDBALL

BOBBY White and the Team GB men's handball team look for their first victory this afternoon when they face Argentina in their third Group A match.

The side, making their debut at the Olympic Games, suffered defeats at the hands of gold medal favourites France and Sweden in the openers.

Northampton-born goalkeeper White led the team out for their Olympic bow at London's Copper Box on Sunday, although the home support could not help them avoid defeat by France.

Great Britain went down 44-15 against the current World Champions and defending Olympic gold medallists in a game which also saw Steven Larsson sent off.

Sweden handed them their second loss on Tuesday, running out 41-19 victors. Another defeat would all but end Team GB's slim hopes of qualifying for the knock-out stage.

Like Britain, today's opponents Argentina have yet to register a win.

Team captain White and the rest of the squad face Tunisia on Saturday before their final group match against Iceland on Monday.

Andrew aiming to bag a medal

TABLE TENNIS

ANDREW Baggaley gets his quest for Olympic glory under way tomorrow when he, Paul Drinkhall and Liam Pitchford compete in the men's team table tennis event.

The Great Britain side face Portugal in their first round tie at the ExCel Arena, with the victor set to take on the winner of the grudge match between North and South Korea.

It is Northampton-born Baggaley's only chance of claiming a medal at this summer's games after Drinkhall was chosen to represent the country in the singles competition.

The Portuguese side of Marcos Frietas, Tiago Apolonia and Joao Montierio are currently ranked eighth in the world.

New boy Waldo: 'I'll fight for right to Saints' jersey'

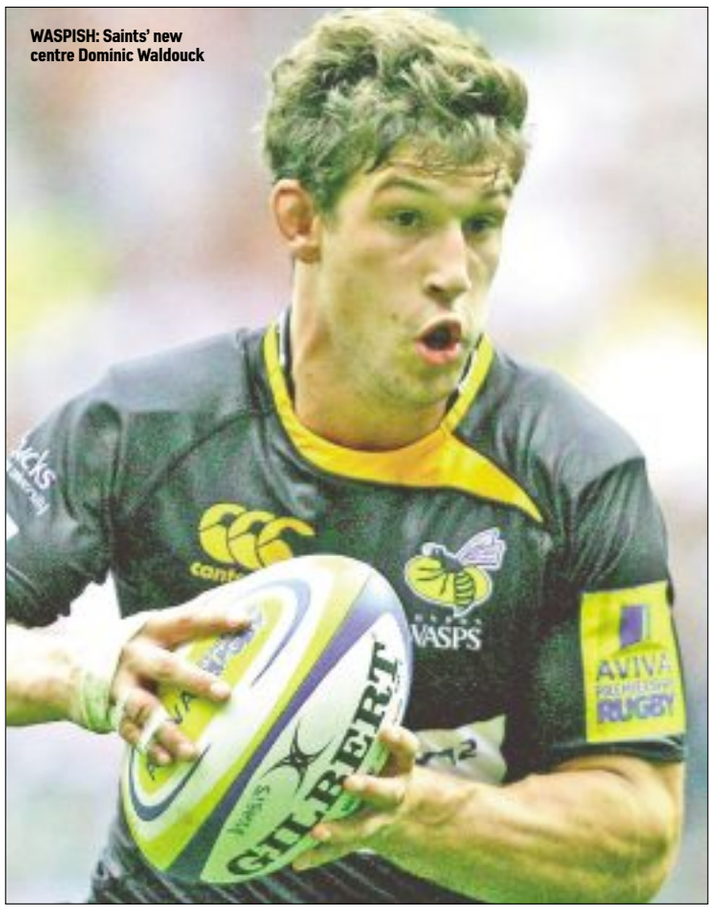

WASPISH: Saints' new centre Dominic Waldouck

RUGBY UNION

DOMINIC Waldouck has been impressed with the depth of the Northampton Saints squad since making his move to the club from London Wasps this summer.

The centre departed the High Wycombe-based side for Franklin's Gardens at the start of last month, despite still having a year left on his contract.

He will now battle it out with Samoan star George Pisi, fellow new boy Luther Burrell and wily veteran Tom May for one of the two spots in the Saints midfield.

Waldouck is in no doubt he faces a tough task to ensure regular starts, saying: "I think there is quality throughout the squad and that is one of the reasons for coming here.

"You look around the changing room and there are world class players wherever you look.

"There is strength in depth everywhere you look as well and it's going to be a real tough challenge to get that starting shirt, but that's certainly a challenge I'm keen on.

"I just try to give it my all on the pitch, try not to leave anything out there, and fight for the jersey."

Waldouck is no stranger to winning major tournaments, having earned both Premiership and Heineken Cup winners' medals since graduating from the Wasps Academy. The 24-year-old has also long been considered a future England international, having represented his country at age group level as well as the Sevens and Saxons teams.

He also toured with the senior side in Australia two years ago, missing out on a place in the test team after suffering an injury.

Since then though, Waldouck has fallen out of contention, while at club level it has been a difficult time for all associated with Wasps in recent seasons.

They spent most of the 2011/12 Aviva Premiership campaign flirting with relegation to the Championship, as well as there being concerns about the club's finances.

Waldouck's release to join the Saints was reluctantly agreed to by head coach Dai Young, and he is now aiming to revitalise his career in Northampton.

"I spent ten years at Wasps and I felt like I needed a fresh start and a fresh challenge," said Waldouck.

"Northampton Saints is a great club with a great history, and they play some great rugby.

"I thoroughly enjoyed my time at Wasps and I wish everyone there the best.

"But I needed a new challenge and what better place to get that than with a Heineken Cup team that is looking to win big trophies."

Cameron: Rio here I come

BOXING

CHANTELLE Cameron admits the pressure of competing at the London Olympics may have been too much for her – but feels being able to experience what it is all about will stand her in good stead for the 2016 Games.

The Northampton lightweight missed out on selection for the Great Britain team as women's boxing makes its debut at the Olympics, with World Championship bronze medallist Natasha Jonas earning the spot in the 60kg weight class instead.

However, Cameron is still playing some part after being drafted in as a sparring partner for Jonas and fellow Brit boxers Nicola Adams and Savannah Marshall. She was also invited to Loughborough for the pre-event kitting out as part of the Ambition Programme.

The 21-year-old is desperate to be a part of the next Olympics in Rio de Janeiro, and having now been able to grasp the magnitude of the Games she has a much better idea of what being part of the biggest global sporting event is all about.

"I think I would have struggled to cope with the pressure of competing because before I didn't realise how big a deal it is," said Cameron.

"It would have been hard because of my experience and I would have been up against people like [Irish world champion] Katie Taylor.

"We were walking around and there were loads of people coming up and asking for autographs. I was telling them that I'm not part of the Olympics, but they still wanted my autograph and to have pictures taken.

"It's good that I've had the opportunity to be a part of it without the pressure of competing. Now my aim is to make sure that I qualify for 2016."

Cameron has been doing just one session of eight rounds each day in sparring, giving her plenty of time to watch the boxing at the ExCel Arena and soak up the incredible atmosphere at a venue that has been packed out with 10,000 fans each day.

The women's event starts on Sunday, and while many are predicting that middleweight World Champion Marshall is Britain's best hope for a medal, Cameron is also backing flyweight competitor Adams to be among those battling for honours.

The Kings Heath ABC pugilist is also focusing on pursuing her own dreams of Olympic glory, and is currently seeking a sponsor as she starts out on the long road towards the Olympics in Brazil in four years' time.

Cameron said: "Rio 2016 was always the one that I was aiming for because I've only been boxing for a couple of years and 2012 was probably a bit too soon. Even though I'm devastated not to be involved, I've always been looking to 2016.

"I'm looking at 2016 as my last chance to compete at the Olympics. I'm young enough to be able to go to 2020, but I just want it so badly.

"My coaches keep telling me that I've got the ability and I want to get a place in 2016."

Nathan has a title shot

NATHAN Reeve will fight for the vacant International Masters super flyweight title at Northampton's Park Inn Hotel on Saturday, September 8.

It will be the first time that the former Far Cotton Boys amateur has squared off for a belt in his fledgling professional career, with the fight being over ten rounds.

Reeve's impressive third round stoppage win over Fikret Remziev last month paved the way for him to step up to title level in what will be his eighth paid outing.

Fellow Northampton boxers Ash Lane and Jamie Spence are also set to be in action on the undercard, with a total of six contests scheduled for the night.

STAND FIRM: Cobblers defend a Derby attack on Tuesday night Picture by Andy Kearns

Boothroyd: I'm so excited

FOOTBALL

BY MARC BAZELEY
marc.bazeley@hpnorthants.co.uk

MUCH like Hannibal in 'The A-Team', Aidy Boothroyd loves it when a plan comes together. Four games into Northampton Town's pre-season preparations he is in little doubt that what he is aiming to do is starting to fall into place.

Although the Cobblers suffered a 4-3 defeat in their latest friendly at home to Derby County on Tuesday evening, with some of the defending from set pieces that led to goals concerning Boothroyd, the manager has reason to be optimistic.

He has been pleased with the side's ability going forwards, with summer signings Alex Nicholls and Clive Platt working well together as a front two and also as part of a front three with fellow new boy Ishmel Demontagnac, as well as the midfield.

"It's been a long time since I've got excited about a team, and for periods I got excited because I thought we aren't far away," he said, reflecting on the Derby game. "The front is looking good, the middle is looking all right and the back needs a little bit of help.

"The feedback I'm getting from the majority of people is quite positive. People have seen something that I have known for a little while, but everybody has just discovered that Ishmel Demontagnac can catch pigeons.

"He's exceptionally quick, Alex Nicholls is quick and Clive Platt is more than just a target man. We've got a different variety in how we attack. Chris Hackett can play anywhere and as we're going along Ben Harding is getting fitter.

"We've got the right amount of depth in some positions, but in others we're a little bit short. We don't start for a couple of weeks and it's where we get our thinking caps on, get those lists out and I start making calls again."

The urgent requirements for the Cobblers are still another centre half and a goalkeeper, although youth team stopper Dean Snedker showed his undoubted potential after playing the full 90 minutes.

Boothroyd conceded that the 17-year-old is not the long-term answer just yet though, which was also the reason that trialist 'keeper Connor Roberts was released.

The boss is also keen to add another central defender to share the workload between Kelvin Langmead and Anthony Charles – both of whom have played every minute of pre-season so far.

There is also the option of dipping into the loan market. But Boothroyd sees the Football League teams voting to re-introduce being able to select up to seven substitutes on match day, the effects of the Elite Player Performance Plan and the Premier League reserve competition being restructured as an under-21 competition making it harder to source those players.

Sykes has success in his sights

MOTOGP

TOM Sykes is aiming to build on his podium performance at the last round of the Superbike World Championship when the series heads to Silverstone this weekend.

The British Kawasaki rider scored two second places in Brno in the Czech SBK, keeping him third in the championship.

Sykes was forced to miss his home round last year after sustaining an ankle injury following a crash in free practice, and is in a positive mood.

"It is great to be coming back to race at Silverstone, even more so as it is less than 40 miles from my house and there is a good coffee shop en-route," he quipped.

"It also helps that we are coming here off the back of a solid weekend in Brno where we seemed to find some benefits in our setting on the ZX10-R.

"Of course we have achieved this with a lot of hard work from me, Kawasaki, all of the team and also extra help from Provec, Motocard and LeoVince.

"Hopefully, we can carry this momentum forward for the rest of the season and especially here in front of my home crowd at Silverstone. In this case I will be even more satisfied."

Sykes is currently the best-placed of the five-strong British contingent in the overall standings, trailing series leader and 2010 World Champion Max Biaggi by 59 points.

The 24-year-old has claimed pole position seven times this year, although has only managed one race win which came in Italy at Monza back in May. Jonathan Rea, currently fifth, is the only other Brit to stand on the top step of the podium this year.

Talented Mr Ripley will not truck any omen nonsense

CRICKET

AFTER finally breaking their duck in the Clydesdale Bank 40, Northamptonshire went into this week's LV= County Championship match against Yorkshire aiming to get back to winning ways.

Anyone who believes in omens may think that the match starting on 'Yorkshire Day' – as August 1 is celebrated in that part of the world – would have pointed to that as perhaps favouring the visitors to the County Ground.

However, it could be argued that the same applies to Northants interim head coach David Ripley, who originally hails from Leeds. One suspects that being the classic no-nonsense Yorkshireman, he doesn't believe in that sort of thing, though.

Besides, Ripley has more pressing issues to worry about with injuries to some of his side's key players again slightly restricting options – particularly in the bowling department where Jack Brooks was again forced to miss out with a back injury.

The talented seamer did have the small consolation of being awarded his county cap, along with Alex Wakely, during the lunch break on day one yesterday, but otherwise had to sit and watch.

His absence saw promising youngster Olly Stone handed his first class debut and he made an immediate impact, claiming the wicket of England Lions batsman Joe Root with his first ball of the day.

The bigger picture is that a win for Northamptonshire would close the gap on their opponents, who currently occupy the second and last promotion place in Division Two.

Angela cops new record after 'finishing' lap early

ATHLETICS

ANGELA Copson continued her recent trend of smashing age group world records, this time in the 5000m – despite thinking she had finished with one lap still remaining.

The Rugby & Northampton AC runner was competing at the British Masters Athletic Championship in Derby where she set the standard in the W65 category.

Leading the field through the finish on what she thought was the final lap, Copson stood aside to watch two competitors continue for a further lap.

Realising her mistake, she set off in pursuit, once more crossing the line first to take the gold medal and record a new world record of 20:13.23s.

Copson also claimed gold in the 800m and 1500m events, along with silver in the 400m with a personal best of 74.82s.

In the W60 category, Jean Fail won four gold medals. She was victorious in the 80m hurdles, the long jump – with a British record of 4.05m – triple jump and javelin.

Sally Hine was also a winner in the same age group, with her gold medal coming with a win in the 200m.

Kevin Murch recorded his 14th consecutive Masters Championship win in the javelin, throwing a new M50 championship best of 56.40m.

John Moreland was R&N's other gold medallist, claiming top honours in the discus with a best throw of 47.43m.

STUART Nelson took victory for Rugby & Northampton AC in the Wellingborough five-mile race, finishing 20 seconds ahead.

Di Resta hurt by poor start

FORMULA ONE

PAUL di Resta was left to rue problems at the start of the Hungarian Grand Prix after bringing his Force India home in 12th on Sunday.

The British driver had qualified in that position, but then fell several places when the action got under way before recovering to finish where he had started.

The narrow Hungaroring made for limited overtaking opportunities, while di Resta is hoping that the Silverstone-based team can solve the starting issues over the summer break.

"I don't think P12 is a fair reflection of the speed we had in the car," he said. "My race was compromised by a poor start and I lost a few positions going into turn one.

"I had the same issue in Germany last week so we need to understand how we can improve that going forward because it's hurting our track position.

"The first few laps were quite tough but the car came alive after lap four and brought me back into contention."

H&PSPORT

ISSN 1360-5763

Harding: I can't wait to hit net

FOOTBALL

BEN Harding is hoping he can contribute more goals for Northampton Town this season after registering on the score sheet in Tuesday night's friendly against Derby County.

Harding hit the opener for the Cobblers in the 4-3 defeat at Sixfields, with Kelvin Langmead and Chris Hackett also on target for the hosts. Now he wants to make sure he is finding the net on a regular basis.

The 27-year-old midfielder has actually yet to register a competitive goal for the club since joining them in January, but hopes that linking up with former MK Dons teammate Clive Platt – who provided the assist against the Rams – will help change that.

"When I was at Milton Keynes I was out injured but then came back in January and scored seven from then until the end of the season," recalled Harding.

"That was playing alongside Platty as well, so hopefully with him coming here I can score a few more goals. I'm very pleased because I need to score more goals, so hopefully I can add that to my game this season.

"I saw the ball going up to big Platty and my eyes lit up. I just thought that if I could get up and make some sort of connection then hopefully it would fly in the back of the net, and luckily enough it did."

Tuesday's game marked Harding's first Town start for nearly four months, having come on as substitute in last Saturday's 2-0 loss against Chelsea's under-21 side.

That had been due to an Achilles tendon injury he had been nursing since signing for the club on his initial loan spell back in January, although Harding is now free of any problems with it.

Harding will now aim to be involved again when Northampton host a Tottenham Hotspur XI in their penultimate pre-season friendly on Saturday, and is already looking forward to the new campaign.

The Cobblers kick off the 2012/13 season at home to Championship side Cardiff City in the Capital One Cup first round on Tuesday, August 14, with the opening League Two game away to relegated Rochdale the following Saturday.

And while manager Aidy Boothroyd has done his best to play down expectations, Harding is in confident mood heading into the season after being impressed with the new signings.

He said: "Everyone who has come in has been fantastic. We've got great team morale."

■ Aidy 'so excited' – P59

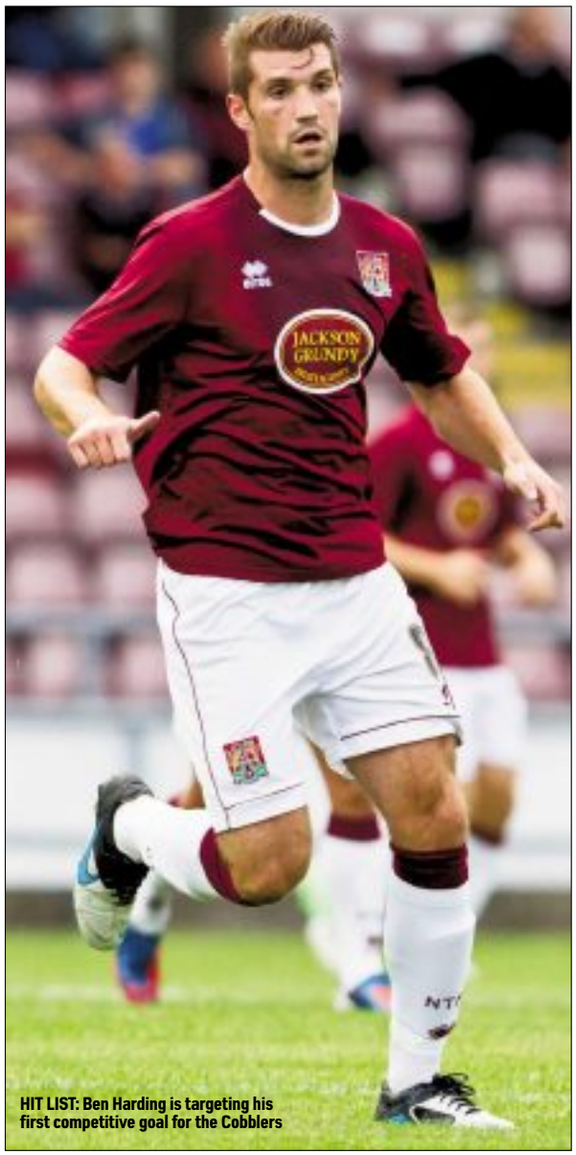

HIT LIST: Ben Harding is targeting his first competitive goal for the Cobblers

OLYMPICS

Caitlin eyes new career in politics

SWIMMING

CAITLIN McClatchey will take time to consider whether or not to carry on swimming after her seventh place in the final of the Olympic women's 200m freestyle.

The Brixworth-raised star admitted before the race she had considered quitting the sport following the Commonwealth Games in Delhi two years ago.

While competing in the 2014 Commonwealth gathering in Glasgow remains a possibility for her, the 26-year-old is still considering her future, which could see her put to use her politics degree.

McClatchey conceded it is unlikely she will be involved in the 2016 Olympics in Rio, saying: "I don't know if I could go another four years because I would be 30 then – it's quite old for a swimmer.

"I know Dave Carry is doing really well and he is 30. It doesn't mean that you're not going to be good, but I have other aspirations as well rather than just swimming.

"Obviously, Glasgow is on the horizon in a couple of years, so I'll have to see if I can do another two years of hard training.

"I wouldn't do it unless I knew I could do something good. I would like to go on to Glasgow, and if not then maybe something political."

McClatchey was satisfied with her performance in the final at London's Aquatics Centre on Tuesday evening, having won her heat and come second in the semi-finals.

Her final time of 1:57.60 was slightly slower than her time in the semis, and she said: "I would have liked to

■ Turn to page 58

FREE Home Delivery

We deliver to villages below with orders over £15.00:
Stoke Bruerne, Shutlanger, Ashton, Roade, Aiderton, Grafton, Regis, Blisworth, Hartwell, Yardley Gobion

We deliver to villages below with orders over £25.00:
Potterspury, Paulerspury, Puryend, Towcester, Alderton, Hunsbury, Milton Malsor, Grange Park, Collingree, Hanslope, Whittlesbury, Cosgrove, Castlethorpe

20% OFF
food bill when you book a table and mention this advert. Offer valid until 30th August 2012 any day except Friday & Saturday

Spice of bruerne

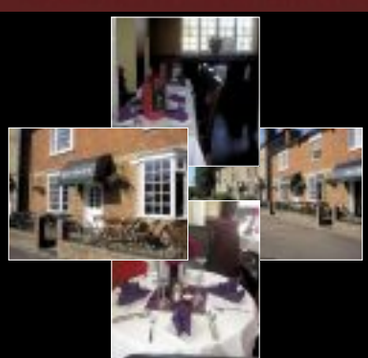

5 The Canalside, Stoke Bruerne, Northamptonshire NN12 7JB
01604 863330 or 863654 www.spiceofbruerne.co.uk

Opening Times :
Open 7 days a week
Including Bank Holidays

Lunch 12.00pm - 2.00pm
Evening 5.30pm - 11.00pm
Friday evenings only

'We have got a private function room for parties of upto 40 and an outside dining area'

Come and visit us in the best canal village - near Blisworth tunnel

10% DISCOUNT on all Collection orders over £10

RIDE OUT THIS SUMMER

free bike build service instore worth £29.99

WHATEVER THE WEATHER, GET ON TRACK WITH OUR RANGE OF BIKES AND RIDING ACCESSORIES.

OLYMPUS
Ladies Olympus Stratus Bike
Was £124.99
now £99.99
save £25

MTNRIDGE
Girls Mountain Ridge Crystal Bike
Was £139.99
now £89.99
save £50

MTNRIDGE
Men's Mountain Ridge Stratus Bike
Was £124.99
now £99.99
save £25

MTNRIDGE
Boys Mountain Ridge Hydra Mountain Bike
Was £139.99
now £89.99
save £50

AVAILABLE AT YOUR LOCAL STORE AND ONLINE AT JJBSPORTS.COM

Fairground Way,
Riverside Retail Park,
Northampton, NN3 9HU

Mon-Fri: 9.30am -8.00pm
Sat: 9.00am -6.00pm
Sun: 10.00am - 4.00pm (Until 9th Sep 2012)

JJB sports

up to 50% off Team GB range

WHILST STOCKS LAST!

jjb sports

jjbsports.com

save £10

adidas London 2012 Olympics Womens T-Shirt

was £19.99
now £9.99
Code: 53008654

save £16

adidas Team GB Olympic 2012 Boys Hoodie

was £31.99
now £15.99
Code: 48005041

save £6.50

adidas AdiJACK Boys T-Shirt

was £12.99
now £6.49
Code: 50005762

adidas Team GB Olympic Ring Mens Hoodie

was £29.99 **now £23.99**
Code: 30003841

Team GB Olympic Ring Mens T-Shirt

was £14.99 **now £9.99**
Code: 37005341

London 2012 Union Jack Mens T-Shirt

was £14.99 **now £11.99**
Code: 37005262

London 2012 Team GB Flag Mens T-Shirt

was £17.99 **now £14.39**
Code: 37010901

London 2012 Olympic Union Jack Boys T-Shirt (Junior)

was £8.99 **now £7.19**
Code: 50009271

adidas Team GB Olympic 2012 Womens Hoodie

was £49.99 **now £29.99**
Code: 54005041

London 2012 Olympic Union Jack Womens T-Shirt

was £13.99 **now £9.99**
Code: 53009356

London 2012 Mascot Girls T-Shirt

was £8.99 **now £4.99**
Code: 28010356

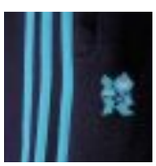

adidas AdiJACK Boys Knit Pants

was £27.99
now £13.99
Code: 47004371

Fairground Way, Riverside Retail Park, Northampton, NN3 9HU